

TRANSPORTATION IMPROVEMENT PROGRAM

FY 2025-2029



Municipal Reports

Sunrise

APPROVED 7/11/2024

For complaints, questions or concerns about civil rights or nondiscrimination; or for special requests under the Americans with Disabilities Act, please contact: Carl Ema Title VI Coordinator at (954) 876-0052 or emac@browardmpo.org

Transportation Improvement Program Overview

The Broward Metropolitan Planning Organization (MPO)'s Transportation Improvement Program (TIP) is a five-year program that prioritizes and documents the funding of transportation improvement projects the region expects to build over the next five years. The projects include reconstruction, maintenance, and operation of major highways, arterials, and intersections; maintenance and expansion of the public transit, aviation, and port systems; construction for bicycle paths, and improvements for pedestrians within the Broward region.

The Broward MPO updates the TIP annually and the MPO Board approves the TIP in July every year. The most recently approved TIP by the Board is the FY 2025-2029 TIP. The full TIP document is available at the link <https://browardmpo.org/core-products/transportation-improvement-program-tip>.

To help municipal partners review and monitor projects in the TIP falling in their jurisdiction, the Broward MPO has extracted a list of projects for each municipality from the FY 2025-2029 TIP. The list presented includes projects that fall in this municipal boundary but exclude county-wide and state-wide projects. The chart to the right illustrates how project information is organized.

How to Read the Broward MPO's TIP Pages

Broward MPO Transportation Improvement Program - FY 2025 - 2029

A Project Identification
Project Number (FM#)
Project Name

B Project Characteristics
Work Summary
Lead Agency
Limits
Length
MTP Page Number
SIS Classification

C Financial Information
Phase
Fund Source
Year Funds are Programmed
Prior Year Cost
Future Year Cost
Total Project Cost

D Project Description
Additional information linked to the project

E Project Location Map
Location of where the project will be implemented

Phase	Fund Source	2025	2026	2027	2028	2029	Total
CST	LF	8,456	0	0	0	0	8,456
CST	DIH	40,636	0	0	0	0	40,636
CST	SA	115,134	0	0	0	0	115,134
CST	DDR	1,477,396	0	0	0	0	1,477,396
Total		1,641,622	0	0	0	0	1,641,622

Prior Year Cost: 107,843
 Future Year Cost:
 Total Project Cost: 1,749,285
 Project Description: TO CONVERT UNSIGNALIZED INTERSECTION OF A1A & NE 27TH STREET TO SIGNALIZED INTERSECTION GOES-WITH 452467-1

The TIP may be revised due to changes in project status, project cost, and/or available revenues. These changes can be either a TIP amendment or an administrative modification. To download most recent Municipal TIP Report, please visit <http://browarddev.dtstiptool.com/index.pl>

Steps to download the most recent Municipal TIP Report:

- Step 1: **Visit** <http://browarddev.dtstiptool.com/index.pl>
- Step 2: Select dataset FY 2025-2029 TIP
- Step 3: **Click** the tab titled “Database Search”
- Step 4: Next to the “Municipality” search feature, **click** on the dropdown icon to scroll and **select** the municipality of your choice.
- Step 5: Once the desired municipality is selected, the table below will filter projects to display only those that are within the municipal boundary. **Click** the “Get Report” button above the table.
- Step 6: A window will appear on your screen where you are presented options on how you would like the information displayed. **Read** through the options and **select** the one of your choice.
- Step 7: **Unselect** “Cover Page”
- Step 8: **Click** the “Generate Report” button on the bottom right of the window.
- Step 9: A new button will appear on the window, titled “Download Report”. **Click** this and you will be directed to a new tab with a downloadable PDF of your customized report.
- Step 10: **Enjoy!**

For questions please contact Jihong Chen at chenj@browardmpo.org or (954) 876-0066.

Legends and Abbreviations:

Funding Legend

Fund Code	Fund Code Description	Funding Source
ACBR	ADVANCE CONSTRUCTION (BRT)	Federal
ACBZ	ADVANCE CONSTRUCTION (BRTZ)	Federal
ACFP	AC FREIGHT PROG (NFP)	Federal
ACNP	ADVANCE CONSTRUCTION NHPP	Federal
ACNR	AC NAT HWY PERFORM RESURFACING	Federal
ACPR	AC - PROTECT GRANT PGM	Federal
ACSA	ADVANCE CONSTRUCTION (SA)	Federal
ACSS	ADVANCE CONSTRUCTION (SS,HSP)	Federal
ACSU	ADVANCE CONSTRUCTION (SU)	Federal
BNIR	INTRASTATE R/W & BRIDGE BONDS	R/W and Bridge Bonds
BRRP	STATE BRIDGE REPAIR & REHAB	State 100%
CARB	CARBON REDUCTION GRANT PGM	Federal
CARM	CARB FOR SM. URB. 5K - 49,999	Federal
CARU	CARB FOR URB. AREA > THAN 200K	Federal
CD23	CONGRESS GF EARMARKS HIP 2023	Federal Earmark
CIGP	COUNTY INCENTIVE GRANT PROGRAM	State 100%
CM	CONGESTION MITIGATION - AQ	Federal
D	UNRESTRICTED STATE PRIMARY	State 100%
DDR	DISTRICT DEDICATED REVENUE	State 100%
DI	ST. - S/W INTER/INTRASTATE HWY	State 100%
DIH	STATE IN-HOUSE PRODUCT SUPPORT	State 100%
DIS	STRATEGIC INTERMODAL SYSTEM	State 100%
DITS	STATEWIDE ITS - STATE 100%.	State 100%
DL	LOCAL FUNDS - PTO - BUDGETED	Local
DPTO	STATE - PTO	State 100%
DRA	REST AREAS - STATE 100%	State 100%

Fund Code	Fund Code Description	Funding Source
DS	STATE PRIMARY HIGHWAYS & PTO	State 100%
DSB2	EVERGLADES PKY/ALLIGATOR ALLEY	Toll/Turnpike
DSBD	I-95 EXPRESS LANES	Toll/Turnpike
DSBF	I-595	Toll/Turnpike
DSPC	SERVICE PATROL CONTRACT	State 100%
FAA	FEDERAL AVIATION ADMIN	Federal
FCO	PRIMARY/FIXED CAPITAL OUTLAY	State 100%
FRA	Federal Rail Administration	Federal
FTA	FEDERAL TRANSIT ADMINISTRATION	Federal
GFBR	GEN FUND BRIDGE REPAIR/REPLACE	Federal
GFBZ	GENERAL FUND BRIDGE OFF-SYSTEM	Federal
GFEV	GEN. FUND EVEHICLE CHARG. PGM	Federal
GFSU	GF STPBG >200 (URBAN)	Federal
GMR	GROWTH MANAGEMENT FOR SIS	State 100%
HSP	SAFETY (HIWAY SAFETY PROGRAM)	Federal
LF	LOCAL FUNDS	Local
NHPP	IM, BRDG REPL, NATNL HWY-MAP21	Federal
NSTP	NEW STARTS TRANSIT PROGRAM	State 100%
NSWR	2015 SB2514A-NEW STARTS TRANST	State 100%
PKBD	TURNPIKE MASTER BOND FUND	Toll/Turnpike
PKLF	LOCAL SUPPORT FOR TURNPIKE	Local
PKM1	TURNPIKE TOLL MAINTENANCE	Toll/Turnpike
PKYI	TURNPIKE IMPROVEMENT	Toll/Turnpike
PKYO	TURNPIKE TOLL COLLECTION/OPER.	Toll/Turnpike
PKYR	TURNPIKE RENEWAL & REPLACEMENT	Toll/Turnpike
PL	METRO PLAN (85% FA; 15% OTHER)	Federal
PORT	SEAPORTS	State 100%
PROT	PROTECT GRANT PROGRAM	Federal
REPE	REPURPOSED FEDERAL EARMARKS	Federal Earmark
SA	STP, ANY AREA	Federal

Fund Code	Fund Code Description	Funding Source
SIWR	2015 SB2514A-STRATEGIC INT SYS	State 100%
SM	STBG AREA POP. W/ 5K TO 49,999	Federal
SR2T	SAFE ROUTES - TRANSFER	Federal
STED	2012 SB1998-STRATEGIC ECON COR	State 100%
SU	STP, URBAN AREAS > 200K	Federal
TALT	TRANSPORTATION ALTS- ANY AREA	Federal
TALU	TRANSPORTATION ALTS- >200K	Federal
TDTF	TRANS DISADV -TRUST FUND	State 100%
TDTF/TDDR	TRANS DISADV -TRUST FUND/DDR USE	State 100%
TM02	EVERGLADES PARKWAY	Toll/Turnpike
TMBD	I-95 EXPRESS LANES	Toll/Turnpike
TMBG	I-75 ML TOLL MAINTENANCE	Toll/Turnpike
TO02	EVERGLADES PARKWAY	Toll/Turnpike
TOBD	I-95 EXPRESS LANES	Toll/Turnpike
TOBF	I-595	Toll/Turnpike
TOBG	I-75 ML TOLL OPERATIONS	Toll/Turnpike
TRIP	TRANS REGIONAL INCENTIVE PROGM	State 100%
TRWR	2015 SB2514A-TRAN REG INCT PRG	State 100%

Phase Code Legend

Phase Abbreviation	Phase Group
ADM	ADMINISTRATION
CAP	CAPITAL
CST	CONSTRUCTION
DSB	DESIGN BUILD
ENV	ENVIRONMENTAL
INC	CONTRACT INCENTIVES
MNT	BRDG/RDWY/CONTRACT MAINT
OPS	OPERATIONS
PDE	P D & E
PE	PRELIMINARY ENGINEERING
PLN	PLANNING
ROW	RIGHT OF WAY
RPY	REPAYMENTS
RRU	RAILROAD & UTILITIES

Section 1 - HIGHWAYS

4508311 C-13 Canal Trail from Hiatus Greenway to East of University Dr.

Non-SIS

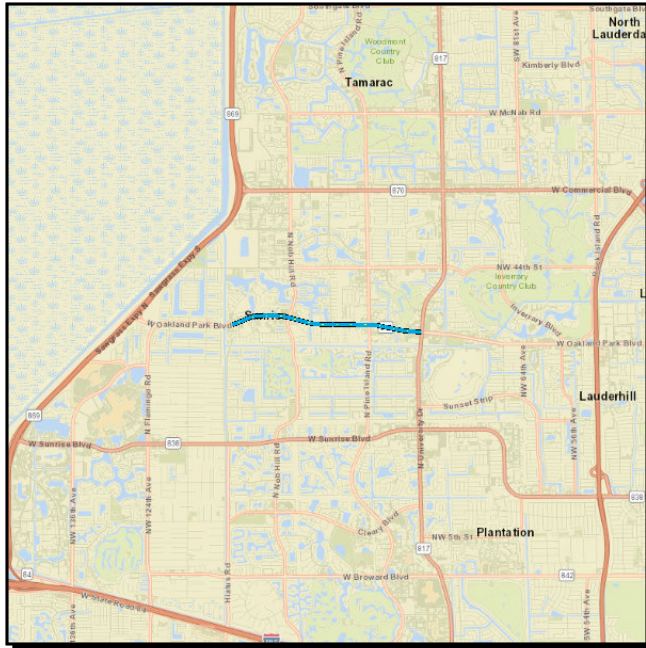

Work Summary: BIKE LANE/SIDEWALK **From:**
To:
Lead Agency: CITY OF SUNRISE **Length:** 2.95

Phase	Fund Source	2025	2026	2027	2028	2029	Total
PE	SU	0	0	1,384,000	0	0	1,384,000
Total		0	0	1,384,000	0	0	1,384,000

Prior Year Cost:

Future Year Cost:

Total Project Cost: 1,384,000

Project Description: 2023 MPO CSMP PRIORITY #5 CYCLE 6 LAP W/ SUNRISE

4455331 NORTHWEST 94TH AVENUE FROM NORTHWEST 44TH STREET TO 57TH STREET

Non-SIS

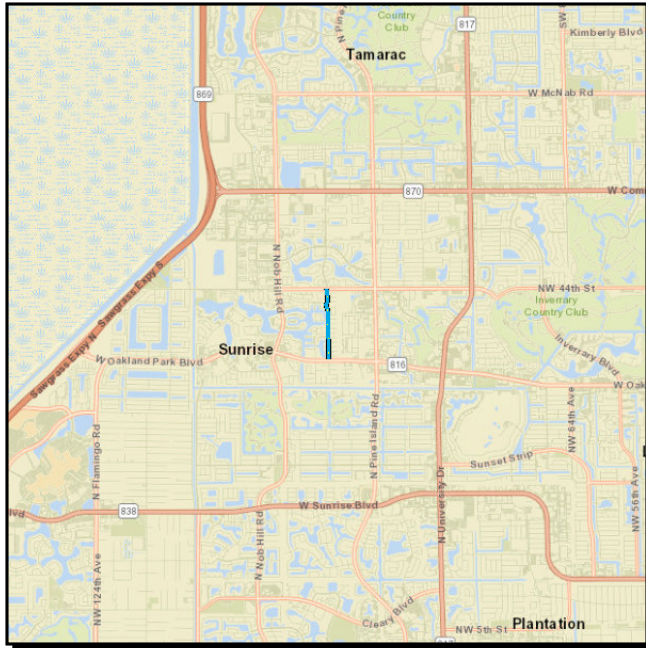

Work Summary: BIKE LANE/SIDEWALK **From:**
To:
Lead Agency: CITY OF SUNRISE **Length:** 1.09
MTP Pg.: 5-30

Phase	Fund Source	2025	2026	2027	2028	2029	Total
PE	SU	365,152	0	0	0	0	365,152
PE	TALU	5,000	0	0	0	0	5,000
CST	SU	0	0	808,125	0	0	808,125
CST	TALU	0	0	521,855	0	0	521,855
Total		370,152	0	1,329,980	0	0	1,700,132

Prior Year Cost:

Future Year Cost:

Total Project Cost: 1,700,132

Project Description: 2021 MPO CSLIP PRIORITY #20 LAP WITH THE CITY OF SUNRISE.

4455321 SADDLE CLUB ROAD FROM WEST OF LAKEVIEW DRIVE TO WESTON ROAD

Non-SIS

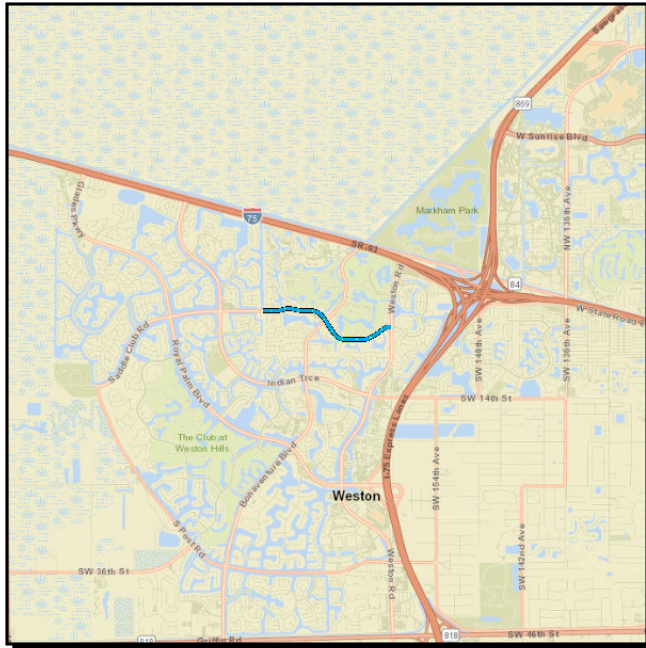

Work Summary: BIKE LANE/SIDEWALK **From:**
To:
Lead Agency: CITY OF WESTON **Length:** 1.767
MTP Pg.: 5-30

Phase	Fund Source	2025	2026	2027	2028	2029	Total
PE	TALU	387,503	0	0	0	0	387,503
CST	SU	0	0	2,300,022	0	0	2,300,022
Total		387,503	0	2,300,022	0	0	2,687,525

Prior Year Cost:

Future Year Cost:

Total Project Cost: 2,687,525

Project Description: 2021 MPO CSLIP PRIORITY #19 LAP WITH CITY OF WESTON

4484111 SR-838/SUNRISE BLVD FROM SR-817/UNIVERSITY DRIVE TO NW 56TH AVE

Non-SIS



Work Summary: RESURFACING **From:**
To:
Lead Agency: FDOT **Length:** 2.714
MTP Pg.: 5-36

Phase	Fund Source	2025	2026	2027	2028	2029	Total
CST	LF	0	314,325	0	0	0	314,325
CST	DS	0	1,162,545	0	0	0	1,162,545
CST	DIH	0	93,983	29,984	0	0	123,967
CST	ACPR	0	235,358	0	0	0	235,358
CST	DDR	0	7,045,846	0	0	0	7,045,846
Total		0	8,852,057	29,984	0	0	8,882,041

Prior Year Cost: 1,305,336
Future Year Cost:
Total Project Cost: 10,187,377
Project Description:

4456551 SR-84 AT WESTON ROAD INTERSECTION IMPROVEMENTS

Non-SIS



Work Summary: ADD TURN LANE(S)

From:

To:

Lead Agency: FDOT

Length: 0.42

MTP Pg.: 5-3

Phase	Fund Source	2025	2026	2027	2028	2029	Total
CST	LF	0	6,120	0	0	0	6,120
CST	DIH	0	91,474	0	0	0	91,474
CST	ACPR	0	100,322	0	0	0	100,322
CST	DDR	0	2,746,184	0	0	0	2,746,184
Total		0	2,944,100	0	0	0	2,944,100

Prior Year Cost: 608,909

Future Year Cost:

Total Project Cost: 3,553,009

Project Description: PROVIDE ADDITIONAL WB LEFT TURN AND LENGTHEN EXISTING WB STORAGE FOR SR-84. REQUIRES WIDENING OF WESTON RD TO RECEIVE ADDITIONAL LEFT TURN LANE. NO R/W NEEDED

4510761 SR-93/I-75 FROM I-595/SR-869 TO SR-25/US-27

SIS

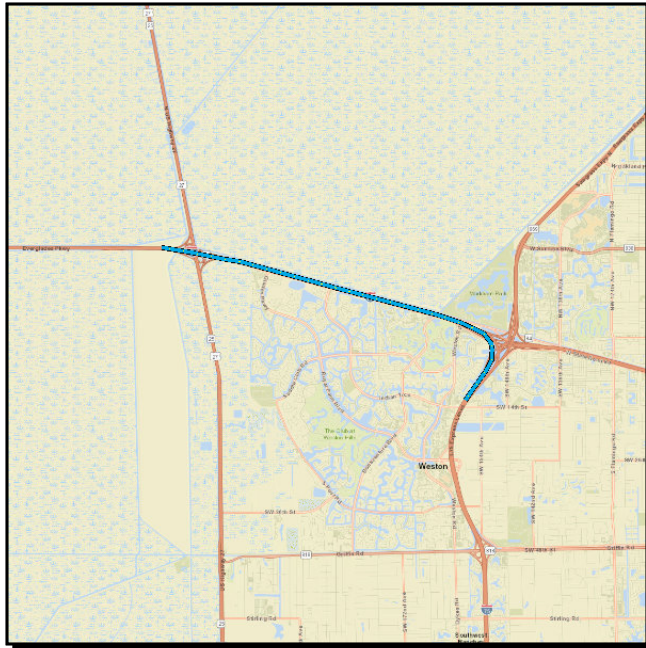

Work Summary: LIGHTING

From:

To:

Lead Agency: FDOT

Length: 7.67

MTP Pg.: 5-36

Phase	Fund Source	2025	2026	2027	2028	2029	Total
PE	ACSS	614,208	0	0	0	0	614,208
CST	ACSS	0	0	3,386,942	0	0	3,386,942
CST	CM	0	0	1,991,310	0	0	1,991,310
CST	SA	0	0	1,808,078	0	0	1,808,078
CST	DDR	0	0	2,743,017	0	0	2,743,017
Total		614,208	0	9,929,347	0	0	10,543,555

Prior Year Cost: 734,806

Future Year Cost:

Total Project Cost: 11,278,361

Project Description: B/C RATIO = 3.1 NPV \$5,235,562 SHSP EMPHASIS AREA(S): LANE DEPARTURE CRASHES EVALUATE THE NEED FOR ADDING SHIELDS TO LIGHT FIXTURES WEST INSTALL I-75 MAINLINE LIGHTING BETWEEN THE BRIDGE OVER WESTON RD AND EAST OF US-27 (EXCEPT NEAR GLADES PKWY) OF BONAVENTURE BLVD ...SEE WP45

4344771 SR-93/I-75 FROM SOUTH OF GRIFFIN RD TO SOUTH OF I-75/I-595 INTERCHANGE

SIS

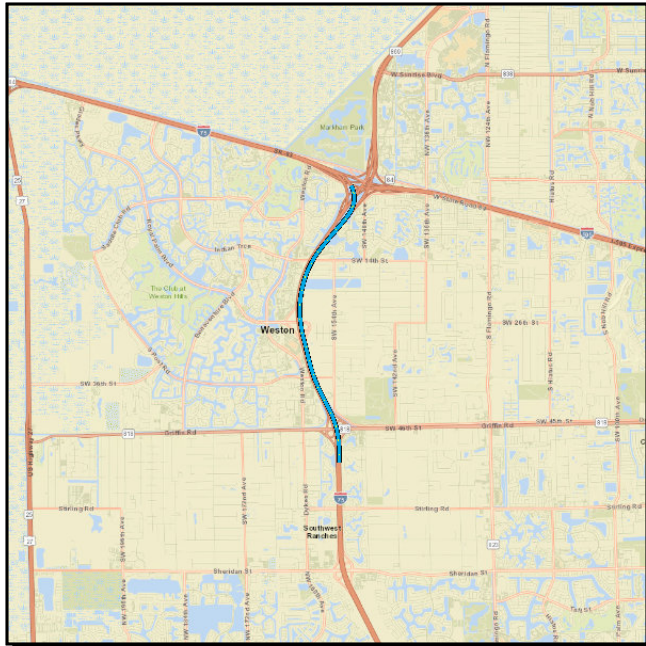

Work Summary: LANDSCAPING

From:

To:

Lead Agency: FDOT

Length: 4.839

MTP Pg.: 5-36

Phase	Fund Source	2025	2026	2027	2028	2029	Total
PE	DIH	0	28,246	28,246	0	0	56,492
PE	DDR	0	598,140	0	0	0	598,140
CST	DIH	0	0	0	149,934	0	149,934
CST	DDR	0	0	0	4,696,592	0	4,696,592
Total		0	626,386	28,246	4,846,526	0	5,501,158

Prior Year Cost:

Future Year Cost:

Total Project Cost: 5,501,158

Project Description: BOLD LANDSCAPE ALSO INCLUDES GRIFFIN RD INTERCHANGE AND ROYAL PALM BLVD INTERCHANGE, AND INCLUDES NEW EB SR-84 SLIP RAMP LIMITS TO I-75 SB. COVERS LIMITS OF I-75 EXPRESS SEGMENTS B & E.

4413191 SR-93/I-75 FROM SR-823/SHERIDAN STREET TO SOUTH OF I-595

SIS

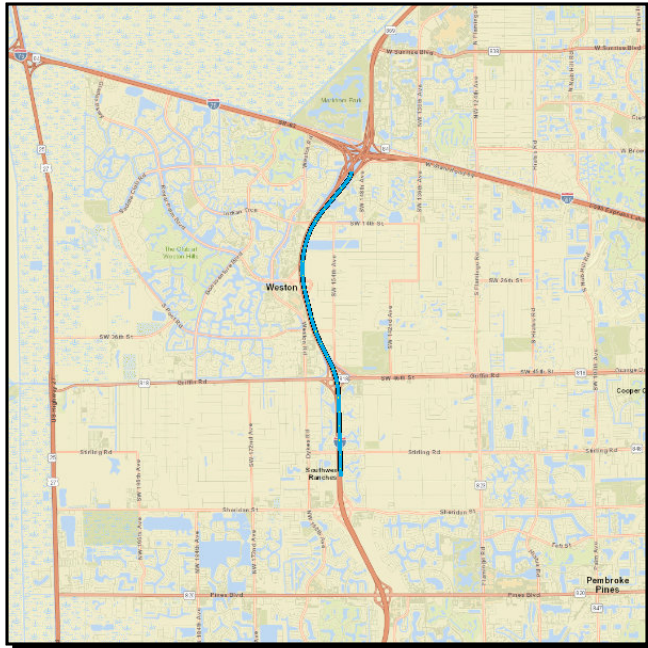

Work Summary: LANDSCAPING

From:

To:

Lead Agency: FDOT

Length: 5.698

MTP Pg.: 5-36

Phase	Fund Source	2025	2026	2027	2028	2029	Total
PE	DIH	13,209	0	0	0	0	13,209
CST	DIH	0	82,362	0	0	0	82,362
CST	DDR	0	2,103,179	0	0	0	2,103,179
Total		13,209	2,185,541	0	0	0	2,198,750

Prior Year Cost: 292,930

Future Year Cost:

Total Project Cost: 2,491,680

Project Description: STANDALONE INDEPENDENT PROJECT

4215487 SR-93/I-75 INTRCHNG @ROYAL PALM BLVD FR S ROYAL PALM BLV TO S SW 14 ST

SIS

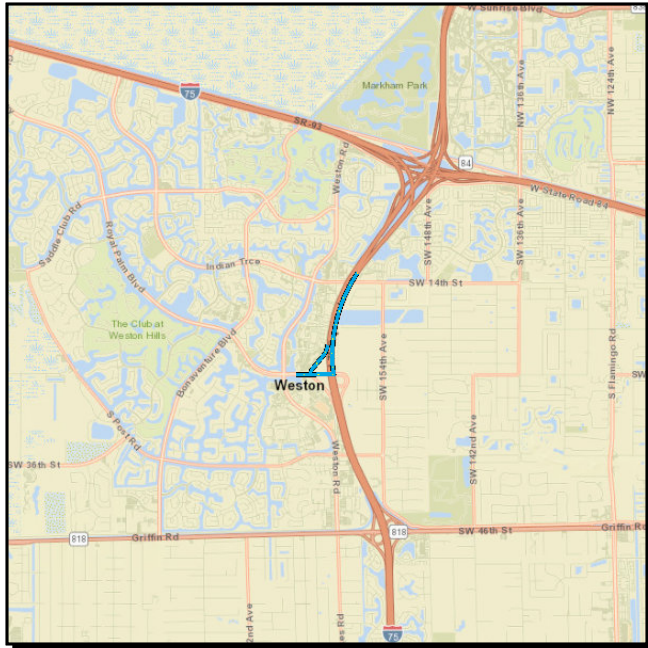

Work Summary: ADD AUXILIARY LANE(S) From:

To:

Lead Agency: FDOT

Length: 1.961

MTP Pg.: 5-5

Phase	Fund Source	2025	2026	2027	2028	2029	Total
CST	ACNP	8,772,436	22,718	0	0	0	8,795,154
Total		8,772,436	22,718	0	0	0	8,795,154

Prior Year Cost: 3,963

Future Year Cost:

Total Project Cost: 8,799,117

Project Description: ULTIMATE INTERCHANGE IMPROVEMENTS, PD&E STUDY UNDER 419343-1 INCLUDES; SB AUX LANE FROM ROYAL PALM TO INDIAN TRACE, SB OFF RAMP; DESIGN ON 421548-1; G/W: 421548-6

4534141 SR-93/I-75/ALLIGATOR ALLEY MASTER PLAN BROWARD COUNTY

SIS

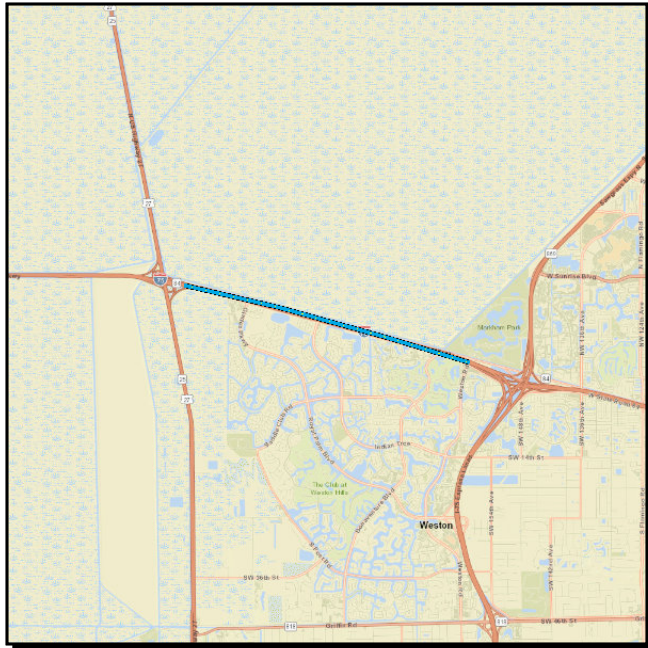

Work Summary: FEASIBILITY STUDY

From:

To:

Lead Agency: FDOT

Length: 25.767

MTP Pg.: 5-36

Phase	Fund Source	2025	2026	2027	2028	2029	Total
PDE	DSB2	0	500,000	1,000,000	0	0	1,500,000
PE	DSB2	0	0	0	6,000,000	0	6,000,000
Total		0	500,000	1,000,000	6,000,000	0	7,500,000

Prior Year Cost:

Future Year Cost: 17,646,410

Total Project Cost: 25,146,410

Project Description:

Section 2 - TURNPIKE

4371556 WIDEN SAWGRASS (SR869) OAKLAND PARK BLVD TO ATLANTIC BLVD (MP 4.1-7.5)

SIS

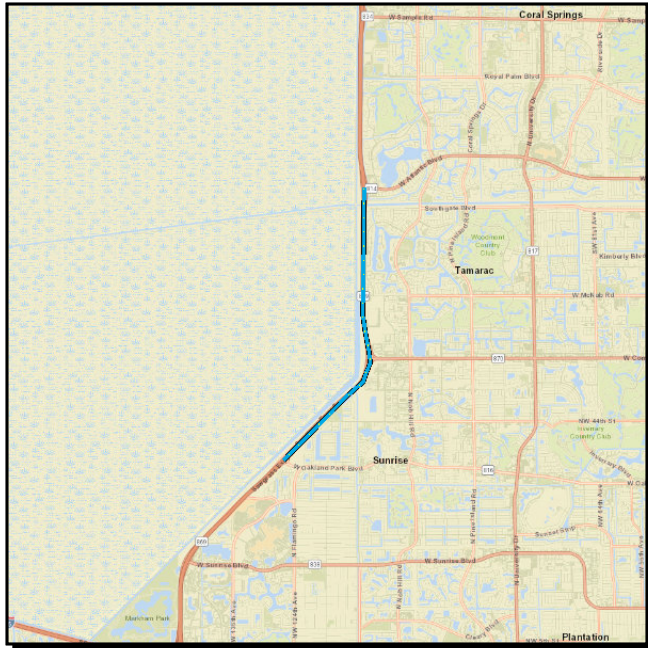

Work Summary: ADD LANES & RECONSTRUCT

From:

To:

Lead Agency: FDOT

Length: 5.412

MTP Pg.: 5-3

Phase	Fund Source	2025	2026	2027	2028	2029	Total
CST	PKYI	10,290	0	0	0	20,000	30,290
ROW	PKYI	957,575	146,338	0	0	0	1,103,913
PE	PKYI	900,000	0	0	0	0	900,000
CST	PKBD	0	171,031,916	0	0	0	171,031,916
RRU	PKBD	0	250,000	0	0	0	250,000
INC	PKBD	0	0	0	0	2,200,000	2,200,000
Total		1,867,865	171,428,254	0	0	2,220,000	175,516,119

Prior Year Cost: 1,637,042
Future Year Cost:
Total Project Cost: 177,153,161
Project Description:

4371555 WIDEN SAWGRASS(SR869) S OF NW8TH TO SUNRISE BLVD (MP0-0.5) (6TO10LNS)

SIS

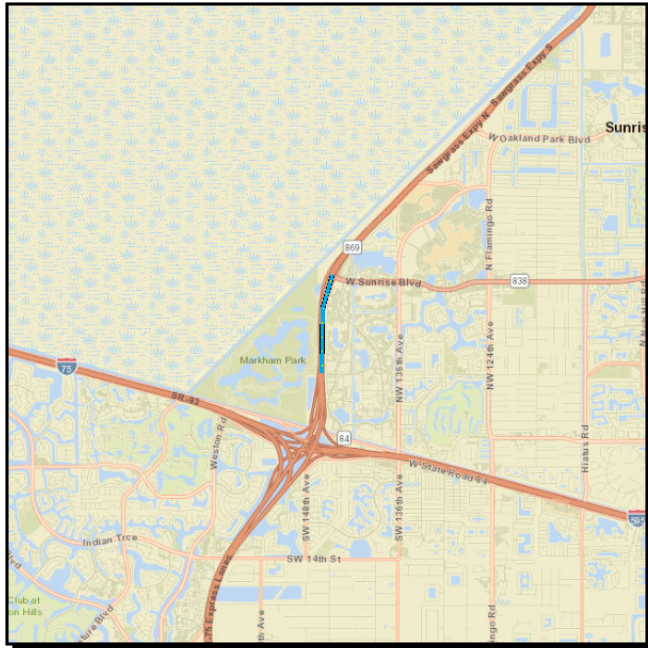

Work Summary: ADD LANES & RECONSTRUCT

From:

To:

Lead Agency: FDOT

Length: 5.307

MTP Pg.: 1-7

Phase	Fund Source	2025	2026	2027	2028	2029	Total
CST	PKYI	10,290	0	0	0	0	10,290
ROW	PKYI	6,361,143	0	0	0	0	6,361,143
PE	PKYI	450,000	0	0	0	0	450,000
ENV	PKYI	50,000	0	0	0	0	50,000
CST	PKBD	0	145,319,516	0	0	1,750,000	147,069,516
RRU	PKYI	0	75,000	0	0	0	75,000
INC	PKBD	0	0	0	2,400,000	0	2,400,000
Total		6,871,433	145,394,516	0	2,400,000	1,750,000	156,415,949

Prior Year Cost: 442,353
Future Year Cost:
Total Project Cost: 156,858,302
Project Description:

4371551 WIDEN SAWGRASS(SR869) SUNRISE BLVD TO OAKLAND PARK(MP0.5-4.1)(6TO10LN)

SIS

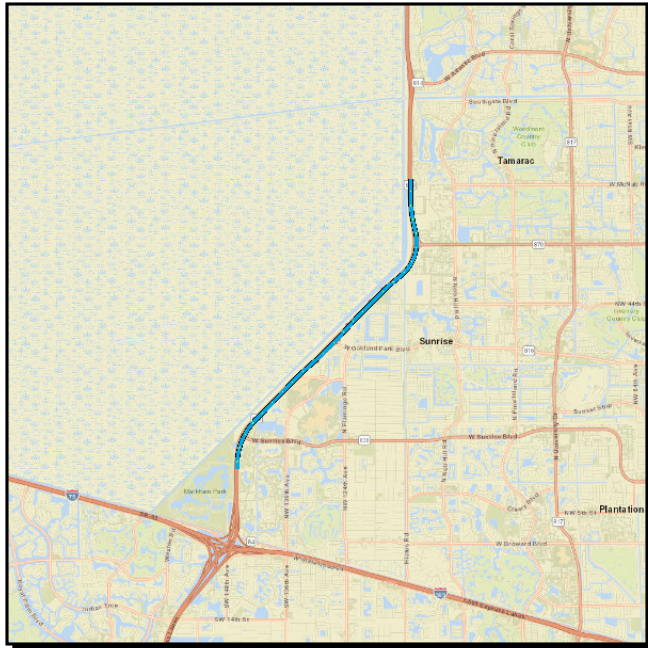

Work Summary: ADD LANES & RECONSTRUCT

From:

To:

Lead Agency: FDOT

Length: 9.381

MTP Pg.: 5-6

Phase	Fund Source	2025	2026	2027	2028	2029	Total
CST	PKYI	8,065,864	0	0	0	0	8,065,864
ROW	PKYI	19,767,566	0	0	0	0	19,767,566
CST	PKBD	344,281,563	0	0	7,365,000	0	351,646,563
ENV	PKYI	300,000	0	0	0	0	300,000
CST	PKLF	20,000,000	0	0	0	0	20,000,000
RRU	PKYI	1,000,000	0	0	0	0	1,000,000
INC	PKBD	0	0	0	0	6,200,000	6,200,000
Total		393,414,993	0	0	7,365,000	6,200,000	406,979,993

Prior Year Cost: 77,828,865
Future Year Cost:
Total Project Cost: 484,808,858
Project Description:

Section 3 - FLP: TRANSIT

2025001 Josh Lee Blvd

Non-SIS



Work Summary: TRANSIT IMPROVEMENT

From:

To:

Lead Agency: Sunrise

MTP Pg.: 5-30

Phase	Fund Source	2025	2026	2027	2028	2029	Total
CAP	FTA	2,500,000	0	0	0	0	2,500,000
CAP	LF	2,200,000	0	0	0	0	2,200,000
Total		4,700,000	0	0	0	0	4,700,000

Prior Year Cost:

Future Year Cost:

Total Project Cost: 4,700,000

Project Description: Consolidated Appropriations Act. Community Project Funding . The local funding is displayed for illustrative purposes only. The local funds will be included in the municipality's budget for FY25, starting October 1, 2024.

Section 9 - Maintenance

4367295 HIGHWAY LIGHTING - SAWGRASS XWAY (SR 869)

Non-SIS

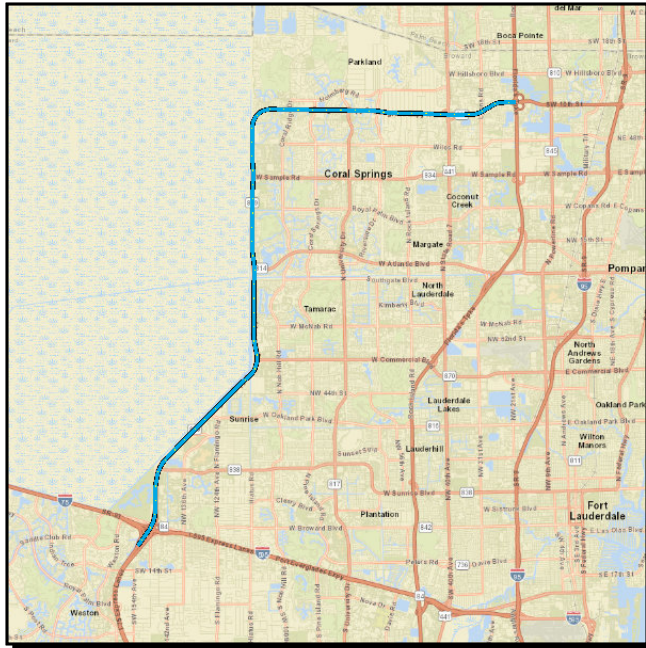

Work Summary: LIGHTING

From:

To:

Lead Agency: FDOT

0

MTP Pg.: 5-3

Phase	Fund Source	2025	2026	2027	2028	2029	Total
MNT	PKM1	220,000	220,000	220,000	220,000	220,000	1,100,000
Total		220,000	220,000	220,000	220,000	220,000	1,100,000

Prior Year Cost: 1,536,294

Future Year Cost:

Total Project Cost: 2,636,294

Project Description: