

# TRANSPORTATION IMPROVEMENT PROGRAM

FY 2022-2026



## Municipal Reports

### Coral Springs

Approved 7/8/2021

# Transportation Improvement Program Overview

The Broward Metropolitan Planning Organization (MPO)'s Transportation Improvement Program (TIP) is a five-year program that prioritizes and documents the funding of transportation improvement projects the region expects to build over the next five years. The projects include reconstruction, maintenance, and operation of major highways, arterials, and intersections; maintenance and expansion of the public transit, aviation, and port systems; construction for bicycle paths, and improvements for pedestrians within the Broward region.

The Broward MPO updates the TIP annually and the MPO Board approves the TIP in July every year. The most recently approved TIP by the Board is the FY 2022-2026 TIP. The full TIP document is available at the link <https://browardmpo.org/core-products/transportation-improvement-program-tip>.

To help municipal partners review and monitor projects in the TIP falling in their jurisdiction, the Broward MPO has extracted a list of projects for each municipality from the FY 2022-2026 TIP. The list presented includes projects that fall in this municipal boundary but exclude county-wide and state-wide projects. The chart to the right illustrates how project information is organized.

## How to Read the Broward MPO's TIP Pages

Broward MPO Transportation Improvement Program - FY 2022 - 2026

**4399901** CITY OF OAKLAND PARK SIDEWALKS - VARIOUS LOCATIONS
Non-SIS



**Work Summary:** SIDEWALK      **From:**

**Lead Agency:** FDOT              **To:**

**Length:** 5.641

**MTP Pg.:** 5-3

Phase	Fund Source	2022	2023	2024	2025	2026	Total
CST	TALT	41,941	0	0	0	0	41,941
CST	SU	2,458,145	0	0	0	0	2,458,145
CST	TALU	184,683	0	0	0	0	184,683
CST	SA	101,183	0	0	0	0	101,183
CST	ACSA	211,597	0	0	0	0	211,597
<b>Total</b>		<b>2,997,549</b>	<b>0</b>	<b>0</b>	<b>0</b>	<b>0</b>	<b>2,997,549</b>

**Prior Year Cost:** 987,491

**Future Year Cost:**

**Total Project Cost:** 3,985,040

**Project Description:** 2016 MPO CSLIP PRIORITY #1 FDOT IS DOING THE PROJECT ON BEHALF OF CITY OF OAKLAND PARK SEE WP45 FOR ADDITIONAL DETAILS ROADWAYS INCLUDE: NE 2ND AVE, RIGHT; NE 35TH CT, COMPOSITE; NE 35TH CT, COMPOSITE; NE 35TH ST, COMPOSITE; NE 35TH ST, COMPOSITE; NE 35TH CT, LEFT; NE 34TH ST, LEFT; NE 33RD ST, COMPOSITE; NE 32ND ST, COMPOSITE; NE 32ND ST, COMPOSITE; NE 35TH ST, COMPOSITE; NE 35TH ST, COMPOSITE; NE 35TH ST, COMPOSITE; NE 37TH ST, COMPOSITE; NE 36TH ST, COMPOSITE; NE 36TH ST, COMPOSITE; NE 33RD ST LEFT; NE 33RD ST, COMPOSITE; NE 8TH AVE, LEFT; NE 10TH AVE, LEFT; NE 10TH AVE, COMPOSITE; NE 32ND ST, COMPOSITE; NE 32ND ST, COMPOSITE; NE 11TH AVE, COMPOSITE

2022-26 TIP (4-5-21)

- A **Project Identification**  
Project Number (FM#)  
Project Name
- B **Project Characteristics**  
Work Summary  
Lead Agency  
Limits  
Length  
MTP Page Number  
SIS Classification
- C **Financial Information**  
Phase  
Fund Source  
Year Funds are Programmed  
Prior Year Cost  
Future Year Cost  
Total Project Cost
- D **Project Description**  
Additional information linked to the project
- E **Project Location Map**  
Location of where the project will implemented

The TIP may be revised due to changes in project status, project cost, and/or available revenues. These changes can be either a TIP amendment or an administrative modification. To download most recent Municipal TIP Report, please visit <http://browarddev.dtstiptool.com/index.pl>

## Steps to download the most recent Municipal TIP Report:

- Step 1: **Visit** <http://browarddev.dtstiptool.com/index.pl>
- Step 2: **Click** the tab titled “Database Search”
- Step 3: Next to the “Municipality” search feature, **click** on the dropdown icon to scroll and **select** the municipality of your choice.
- Step 4: Once the desired municipality is selected, the table below will filter projects to display only those that are within the municipal boundary. **Click** the “Get Report” button above the table.
- Step 5: A window will appear on your screen where you are presented options on how you would like the information displayed. **Read** through the options and **select** the one of your choice.
- Step 6: **Unselect** “Cover Page”
- Step 7: **Click** the “Generate Report” button on the bottom right of the window.
- Step 8: A new button will appear on the window, titled “Download Report”. **Click** this and you will be directed to a new tab with a downloadable PDF of your customized report.
- Step 9: **Enjoy!**

For questions please contact Christopher Restrepo at [restrepoc@browardmpo.org](mailto:restrepoc@browardmpo.org) or (954) 876-0061.

**Section 1 - HIGHWAYS**

---

**4320667 SR-817/UNIVERSITY DR FROM NW 28TH STREET TO N OF SR-834/SAMPLE ROAD**

**Non-SIS**

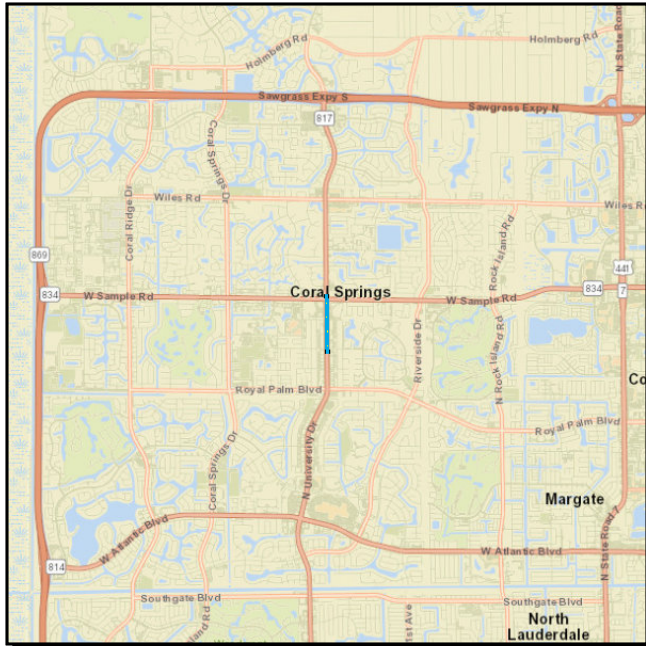

**Work Summary:** BIKE LANE/SIDEWALK **From:**  
**To:**  
**Lead Agency:** FDOT **Length:** 0.527  
**MTP Pg.:** 5-3

Phase	Fund Source	2022	2023	2024	2025	2026	Total
CST	LF	460,160	0	0	0	0	<b>460,160</b>
CST	DIH	110,083	0	0	0	0	<b>110,083</b>
CST	SU	2,710,854	0	0	0	0	<b>2,710,854</b>
CST	DDR	1,005,169	0	0	0	0	<b>1,005,169</b>
<b>Total</b>		<b>4,286,266</b>	<b>0</b>	<b>0</b>	<b>0</b>	<b>0</b>	<b>4,286,266</b>

**Prior Year Cost:** 696,040

**Future Year Cost:**

**Total Project Cost:** 4,982,306

**Project Description:** 2019 MPO PRIORITY #4 FOR THE CONSTRUCTION OF PROJECTS ON THE SHS IN THE CITY OF CORAL SPRINGS, BASED ON THE UNIVERSITY DRIVE MOBILITY FEASIBILITY STUDY UNDER FPID #432066-3 LFA WITH CITY OF CORAL SPRINGS

**4435973 SR-817/UNIVERSITY DRIVE FR N. OF SOUTHGATE BLVD TO N. OF RAMBLEWOOD DR**

**Non-SIS**

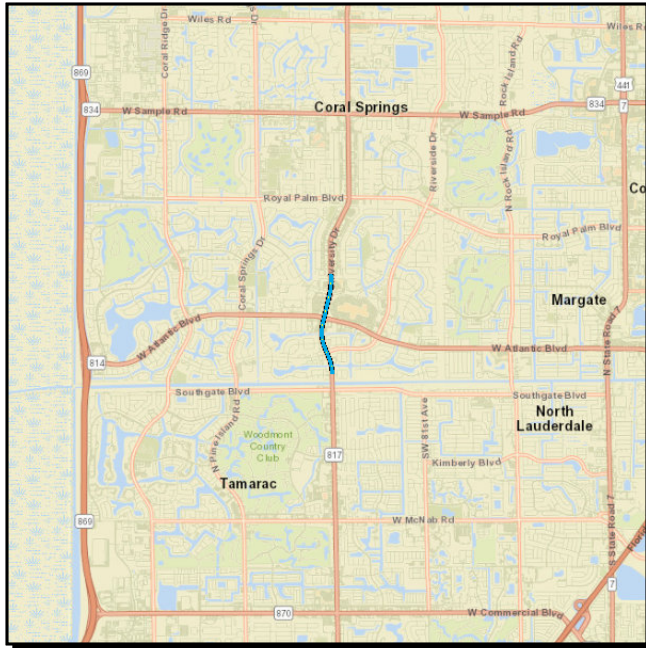

**Work Summary:** BIKE LANE/SIDEWALK **From:**  
**To:**  
**Lead Agency:** FDOT **Length:** 1.109  
**MTP Pg.:** 5-3

Phase	Fund Source	2022	2023	2024	2025	2026	Total
PE	DIH	12,502	0	0	0	0	<b>12,502</b>
PE	DDR	753,223	0	0	0	0	<b>753,223</b>
PE	ACSS	75,018	0	0	0	0	<b>75,018</b>
CST	DIH	0	0	0	35,582	0	<b>35,582</b>
CST	DDR	0	0	0	8,148,164	0	<b>8,148,164</b>
<b>Total</b>		<b>840,743</b>	<b>0</b>	<b>0</b>	<b>8,183,746</b>	<b>0</b>	<b>9,024,489</b>

**Prior Year Cost:**

**Future Year Cost:**

**Total Project Cost:** 9,024,489

**Project Description:** 2020 MPO CSMP PRIORITY #2 CITY OF CORAL SPRINGS BASED ON FEASIBILITY STUDY DONE UNDER 432066-3 SR 817/UNIVERSITY DRIVE; AT SOUTHGATE BLVD SAFETY LIGHTING PROJECT NPV= \$20,991,198; B/C=17.1; SHSP=2 INTERSECTION CRASHES

**4461941 SR-834/SAMPLE RD FROM SR-817/UNIVERSITY DR TO W OF BELMONTE BLVD**

**Non-SIS**

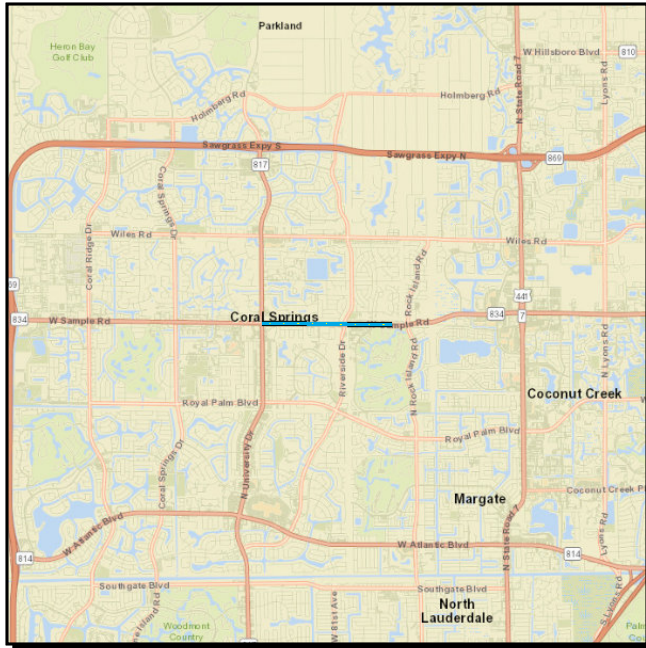

**Work Summary:** RESURFACING      **From:**  
**To:**  
**Lead Agency:** FDOT      **Length:** 1.428  
**MTP Pg.:** 5-3

Phase	Fund Source	2022	2023	2024	2025	2026	Total
PE	DIH	16,715	0	0	0	0	16,715
CST	DIH	0	0	83,928	0	0	83,928
CST	DDR	0	0	2,654,241	0	0	2,654,241
<b>Total</b>		<b>16,715</b>	<b>0</b>	<b>2,738,169</b>	<b>0</b>	<b>0</b>	<b>2,754,884</b>

**Prior Year Cost:** 370,673  
**Future Year Cost:**  
**Total Project Cost:** 3,125,557  
**Project Description:**

**4398915 SR-869/SW 10TH STREET CONNECTOR TSM&O SMART WORK ZONE**

**Non-SIS**

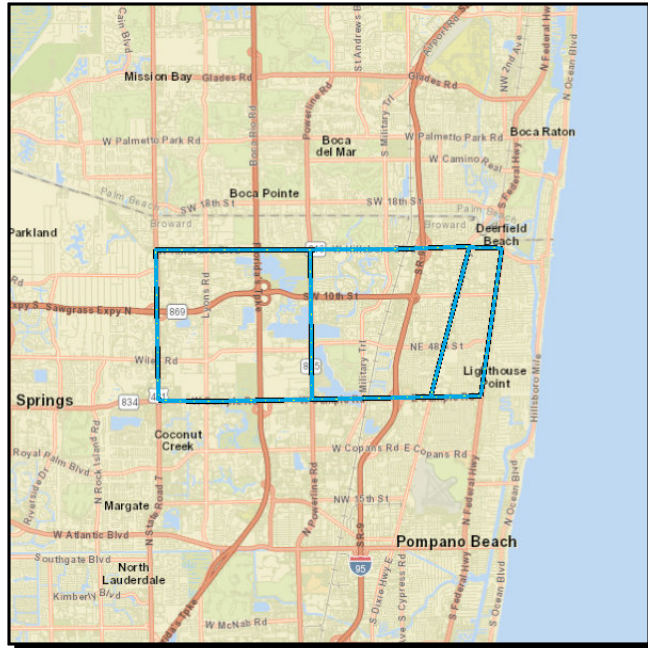

**Work Summary:** ITS COMMUNICATION SYSTEM  
**From:**  
**To:**  
**Lead Agency:** FDOT 0  
**MTP Pg.:** 5-11

Phase	Fund Source	2022	2023	2024	2025	2026	Total
PE	DIH	20,000	0	0	0	0	20,000
ENV	ACNP	55,599	0	0	0	0	55,599
DSB	DIH	0	52,700	0	0	0	52,700
DSB	ACNP	0	16,798,761	0	0	0	16,798,761
PE	ACNP	0	510,000	0	0	0	510,000
RRU	ACNP	0	100,000	50,000	0	0	150,000
DSB	DITS	0	800,030	0	0	0	800,030
DSB	GFSU	0	2,395,589	0	0	0	2,395,589
INC	ACNP	0	0	243,000	0	0	243,000
<b>Total</b>		<b>75,599</b>	<b>20,657,080</b>	<b>293,000</b>	<b>0</b>	<b>0</b>	<b>21,025,679</b>

**Prior Year Cost:** 200,000

**Future Year Cost:**

**Total Project Cost:** 21,225,679

**Project Description:** INCLUDES SIX (6) CORRIDORS: SR-5/US-1 FROM SR-810/HILLSBORO TO SR-834/SAMPLE RD; SR-811/DIXIE HWY FROM SR-810/HILLSBORO BLVD TO SR-834/SAMPLE RD; SR-845/ POWERLINE RD FROM SR-810/ HILLSBORO BLVD TO SR-834/SAMPLE RD; SR-7/US-441 FROM SR-810/ HILLSBORO BLVD TO SR-834/SAMPLE RD; SR-810/HILLSBORO BLVD FROM SR-7/US-441 TO SR-5/US-1; SR-834/SAMPLE RD FROM SR-7/US 441 TO SR 5/US 1. Replace \$2,395,589 of CARES funds to FY 2023 for Construction. MPO Systems Management/Safety Priority #16



**4317562 UNIVERSITY DR FROM SR-834/SAMPLE RD TO NW 40TH ST**

**Non-SIS**

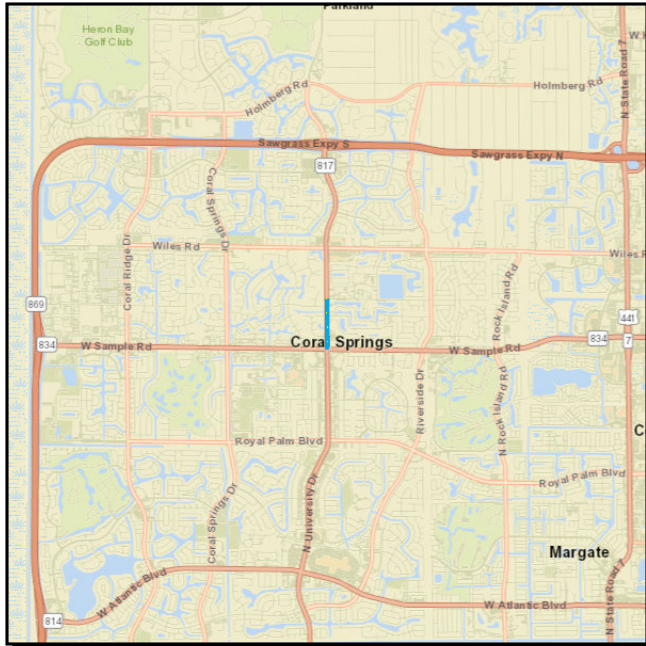

**Work Summary:** BIKE LANE/SIDEWALK **From:**  
**To:**  
**Lead Agency:** FDOT **Length:** 0.498  
**MTP Pg.:** 5-3

Phase	Fund Source	2022	2023	2024	2025	2026	Total
CST	TALT	0	87,189	0	0	0	87,189
CST	TALU	0	1,070,392	0	0	0	1,070,392
<b>Total</b>		<b>0</b>	<b>1,157,581</b>	<b>0</b>	<b>0</b>	<b>0</b>	<b>1,157,581</b>

**Prior Year Cost:** 382,134

**Future Year Cost:**

**Total Project Cost:** 1,539,715

**Project Description:** 2017 MPO CSLIP PRIORITY #4 (2016 MPO CSLIP PRIORITY #5) FDOT TO ADMINISTER THE PROJECT ON BEHALF OF THE CITY OF CORAL SPRINGS. G/W: 431756-1 PH32 DEFERRED TO FY19 GAA LINE 1921A WAS VETOED

**4317561 UNIVERSITY DRIVE FROM NW 40TH ST TO SAWGRASS EXPRESSWAY**

**Non-SIS**

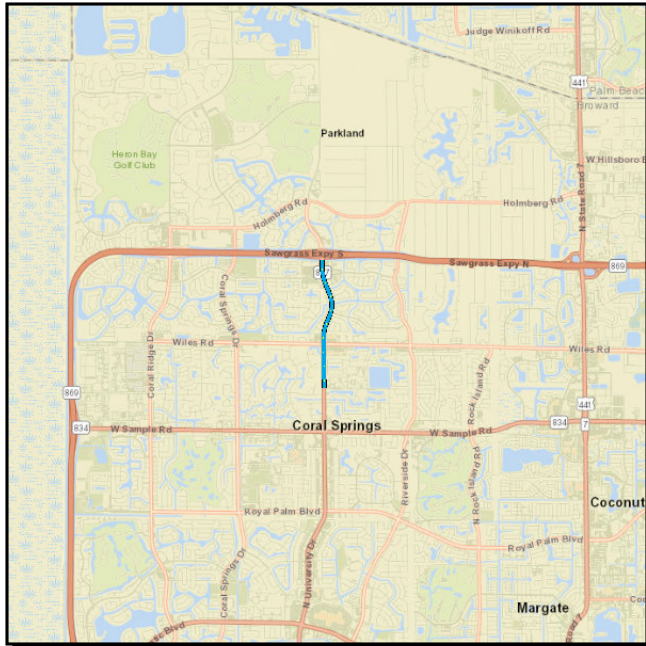

**Work Summary:** ADD LANES & RECONSTRUCT

**From:**

**To:**

**Lead Agency:** FDOT

**Length:** 1.503

**MTP Pg.:** 5-6

Phase	Fund Source	2022	2023	2024	2025	2026	Total
RRU	SU	100,000	0	0	0	0	100,000
CST	TRIP	0	3,801,734	0	0	0	3,801,734
ROW	CM	0	13,170	0	0	0	13,170
ROW	TRWR	0	205,242	0	0	0	205,242
CST	TRWR	0	2,535,850	0	0	0	2,535,850
CST	SU	0	7,398,283	61,736	0	0	7,460,019
CST	TALU	0	121,209	0	0	0	121,209
<b>Total</b>		<b>100,000</b>	<b>14,075,488</b>	<b>61,736</b>	<b>0</b>	<b>0</b>	<b>14,237,224</b>

**Prior Year Cost:** 2,726,674

**Future Year Cost:**

**Total Project Cost:** 16,963,898

**Project Description:** 2017 MPO PRIORITY #8; 2021 MPO SAFETY PRIORITY #6 WIDEN 4 LANES TO 6 LANES G/W: 431756-2 32-01: VE STUDY; 32-02: DESIGN

**Section 2 - TURNPIKE**

---

**4439561 ATLANTIC BLVD INTCHNG IMPROVEMENTS (SAWGRASS XWAY MP 8)**

**Non-SIS**

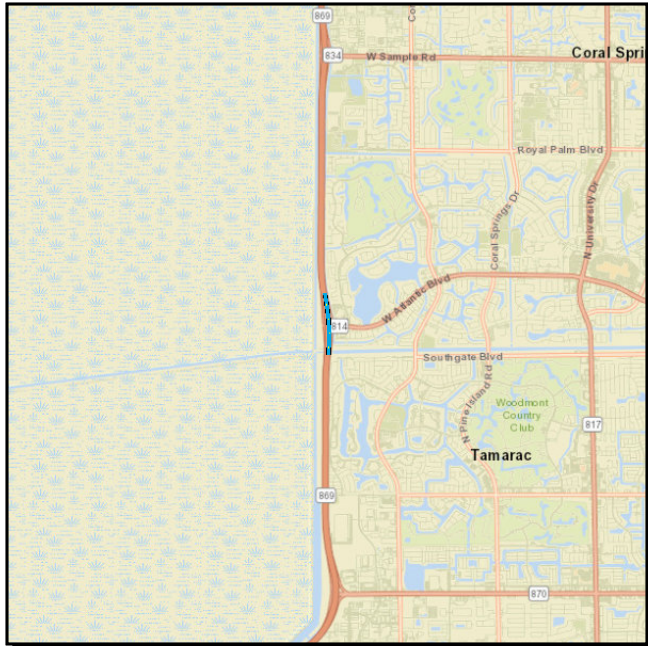

**Work Summary:** INTERCHANGE IMPROVEMENT

**From:**

**To:**

**Lead Agency:** FDOT

**Length:** 0.65

**MTP Pg.:** 5-4

Phase	Fund Source	2022	2023	2024	2025	2026	Total
CST	PKYI	1,136,977	30,000	0	0	0	1,166,977
CST	PKBD	51,009,182	0	0	0	0	51,009,182
ENV	PKYI	200,000	0	0	0	0	200,000
RRU	PKYI	35,000	0	0	0	0	35,000
<b>Total</b>		<b>52,381,159</b>	<b>30,000</b>	<b>0</b>	<b>0</b>	<b>0</b>	<b>52,411,159</b>

**Prior Year Cost:** 2,001,360

**Future Year Cost:**

**Total Project Cost:** 54,412,519

**Project Description:**

**4354615 WIDEN SAWGRASS (SR 869) UNIVERSITY DR TO SR7 (MP 14.8-18.4)(6TO10 LNS)**

**Non-SIS**

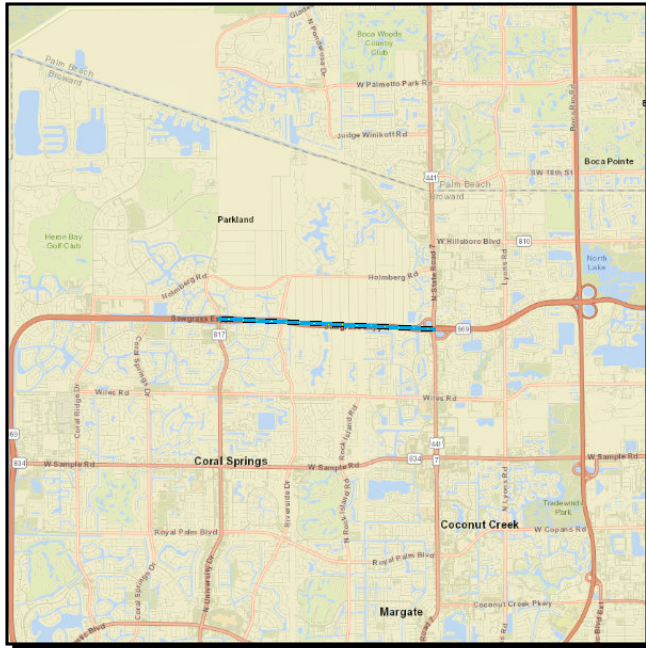

**Work Summary:** ADD LANES & RECONSTRUCT

**From:**

**To:**

**Lead Agency:** FDOT

**Length:** 3.6

**MTP Pg.:** 1-7

Phase	Fund Source	2022	2023	2024	2025	2026	Total
ENV	PKYI	200,000	50,000	0	0	0	250,000
CST	PKBD	0	0	0	0	103,843,434	103,843,434
RRU	PKYI	0	0	0	0	90,000	90,000
<b>Total</b>		<b>200,000</b>	<b>50,000</b>	<b>0</b>	<b>0</b>	<b>103,933,434</b>	<b>104,183,434</b>

**Prior Year Cost:** 1,500  
**Future Year Cost:** 30,000  
**Total Project Cost:** 104,214,934  
**Project Description:**

**4354611 WIDEN SAWGRASS (SR869) ATLANTIC BLVD TO SAMPLE RD (MP 9-12)(6TO10 LNS)**

**Non-SIS**

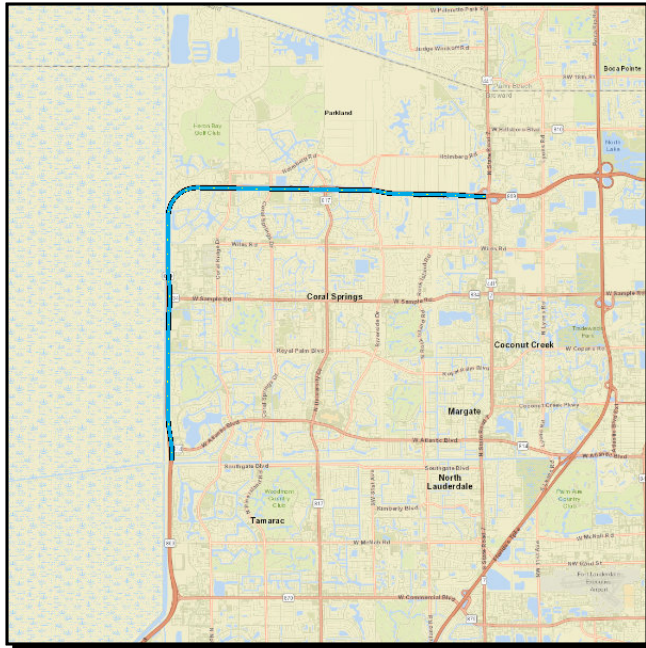

**Work Summary:** ADD LANES & RECONSTRUCT

**From:**

**To:**

**Lead Agency:** FDOT

**Length:** 3

**MTP Pg.:** 5-6

Phase	Fund Source	2022	2023	2024	2025	2026	Total
CST	PKBD	0	0	80,023,525	0	0	80,023,525
ENV	PKYI	0	0	25,000	0	0	25,000
<b>Total</b>		<b>0</b>	<b>0</b>	<b>80,048,525</b>	<b>0</b>	<b>0</b>	<b>80,048,525</b>

**Prior Year Cost:** 21,473,898  
**Future Year Cost:**  
**Total Project Cost:** 101,522,423  
**Project Description:**

**4371556 WIDEN SAWGRASS (SR869) OAKLAND PARK BLVD TO ATLANTIC BLVD (MP 4.1-6.6)**

**Non-SIS**

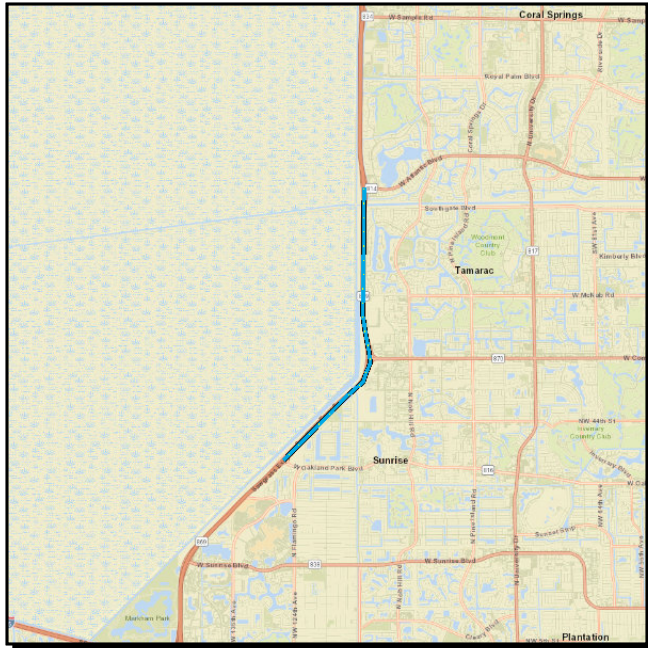

**Work Summary:** ADD LANES & RECONSTRUCT

**From:**

**To:**

**Lead Agency:** FDOT

**Length:** 2.5

**MTP Pg.:** 1-7

Phase	Fund Source	2022	2023	2024	2025	2026	Total
ROW	PKYI	0	0	700,000	641,249	0	1,341,249
CST	PKYI	0	0	0	11,150	0	11,150
RRU	PKBD	0	0	0	635,000	0	635,000
ENV	PKYI	0	0	0	50,000	0	50,000
CST	PKBD	0	0	0	0	67,488,414	67,488,414
<b>Total</b>		<b>0</b>	<b>0</b>	<b>700,000</b>	<b>1,337,399</b>	<b>67,488,414</b>	<b>69,525,813</b>

**Prior Year Cost:** 1,500  
**Future Year Cost:**  
**Total Project Cost:** 69,527,313  
**Project Description:**

**4354614 WIDEN SAWGRASS (SR869) SAMPLE TO UNIVERSITY DR (MP 12-14.8)(6TO10 LNS)**

**Non-SIS**

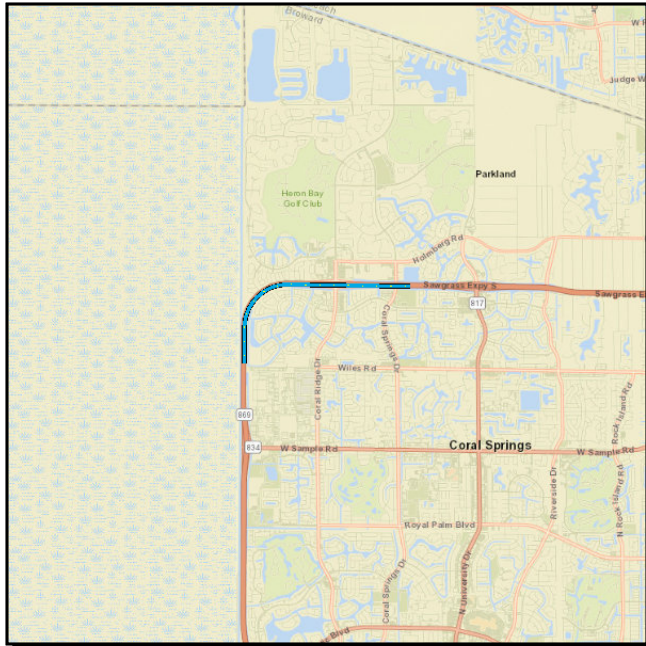

**Work Summary:** ADD LANES & RECONSTRUCT

**From:**

**To:**

**Lead Agency:** FDOT

**Length:** 2.8

**MTP Pg.:** 1-7

Phase	Fund Source	2022	2023	2024	2025	2026	Total
ENV	PKYI	0	25,000	0	0	0	<b>25,000</b>
RRU	PKYI	0	150,000	0	0	0	<b>150,000</b>
CST	PKBD	0	0	0	0	86,613,039	<b>86,613,039</b>
<b>Total</b>		<b>0</b>	<b>175,000</b>	<b>0</b>	<b>0</b>	<b>86,613,039</b>	<b>86,788,039</b>

**Prior Year Cost:** 1,500  
**Future Year Cost:** 1,222  
**Total Project Cost:** 86,790,761  
**Project Description:**



**4372241 WIDEN SAWGRASS(SR869) FROM SR7 TO POWERLINE RD (MP18.4-22)(6TO10 LNS)**

**Non-SIS**

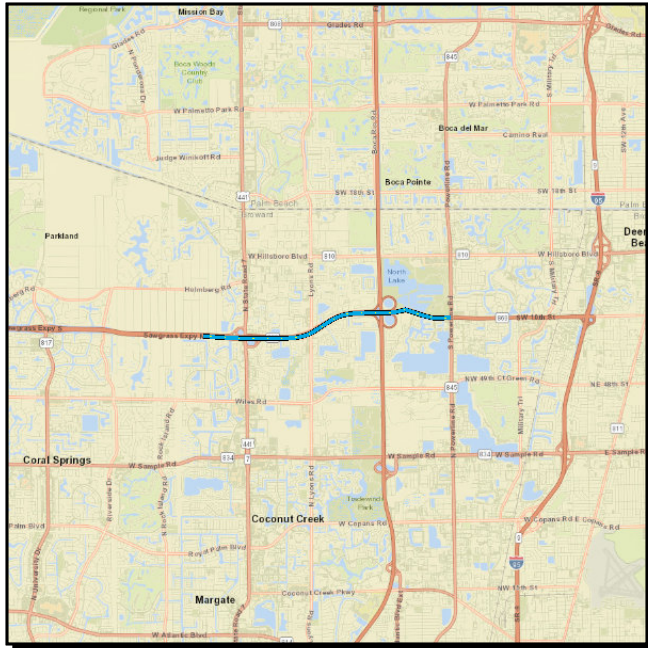

**Work Summary:** ADD LANES & RECONSTRUCT

**From:**

**To:**

**Lead Agency:** FDOT

**Length:** 3

**MTP Pg.:** 5-6

Phase	Fund Source	2022	2023	2024	2025	2026	Total
PE	PKYI	10,000,000	0	17,190,210	12,000,000	0	<b>39,190,210</b>
ENV	PKYI	0	20,000	0	0	0	<b>20,000</b>
RRU	PKYI	0	450,000	0	0	0	<b>450,000</b>
RRU	PKBD	0	0	0	0	25,200,000	<b>25,200,000</b>
<b>Total</b>		<b>10,000,000</b>	<b>470,000</b>	<b>17,190,210</b>	<b>12,000,000</b>	<b>25,200,000</b>	<b>64,860,210</b>

**Prior Year Cost:** 462,601  
**Future Year Cost:** 503,893,786  
**Total Project Cost:** 569,216,597  
**Project Description:**

**Section 9 - Maintenance**

---

**4367295 HIGHWAY LIGHTING - SAWGRASS XWAY (SR 869)**

**Non-SIS**

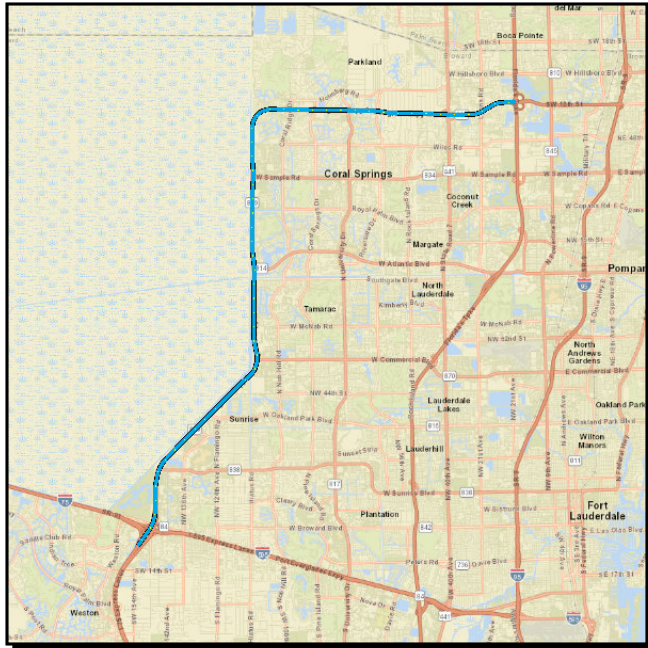

**Work Summary:** LIGHTING

**From:**

**To:**

**Lead Agency:** FDOT

0

**MTP Pg.:** 5-3

Phase	Fund Source	2022	2023	2024	2025	2026	Total
MNT	PKM1	160,000	160,000	160,000	160,000	160,000	800,000
<b>Total</b>		<b>160,000</b>	<b>160,000</b>	<b>160,000</b>	<b>160,000</b>	<b>160,000</b>	<b>800,000</b>

**Prior Year Cost:** 915,327  
**Future Year Cost:**  
**Total Project Cost:** 1,715,327  
**Project Description:**