

SW 145th Avenue

Potential Ped-Bike U-turn conflict area

Pembroke Road

Extend median to provide pedestrian refuge

Upgrade to high emphasis pedestrian and bike crosswalks

Pembroke Pines Waste Water Facility

Paint new pedestrian and bike crosswalk

Miramar Public Works Facility

Section 1

Section 2



0' 100' 200' 300'

- : Location of Existing Trees
- : Potential Removal of Trees

- : Property/ROW line
- : Location of existing pavement
- : Road pavement
- : Bike Lane
- : Sidewalk
- : Landscaping Area



Location Map

Note: These images and diagrams represent a planning concept based on cursory planning efforts. If concept advances, significant additional design would be required.

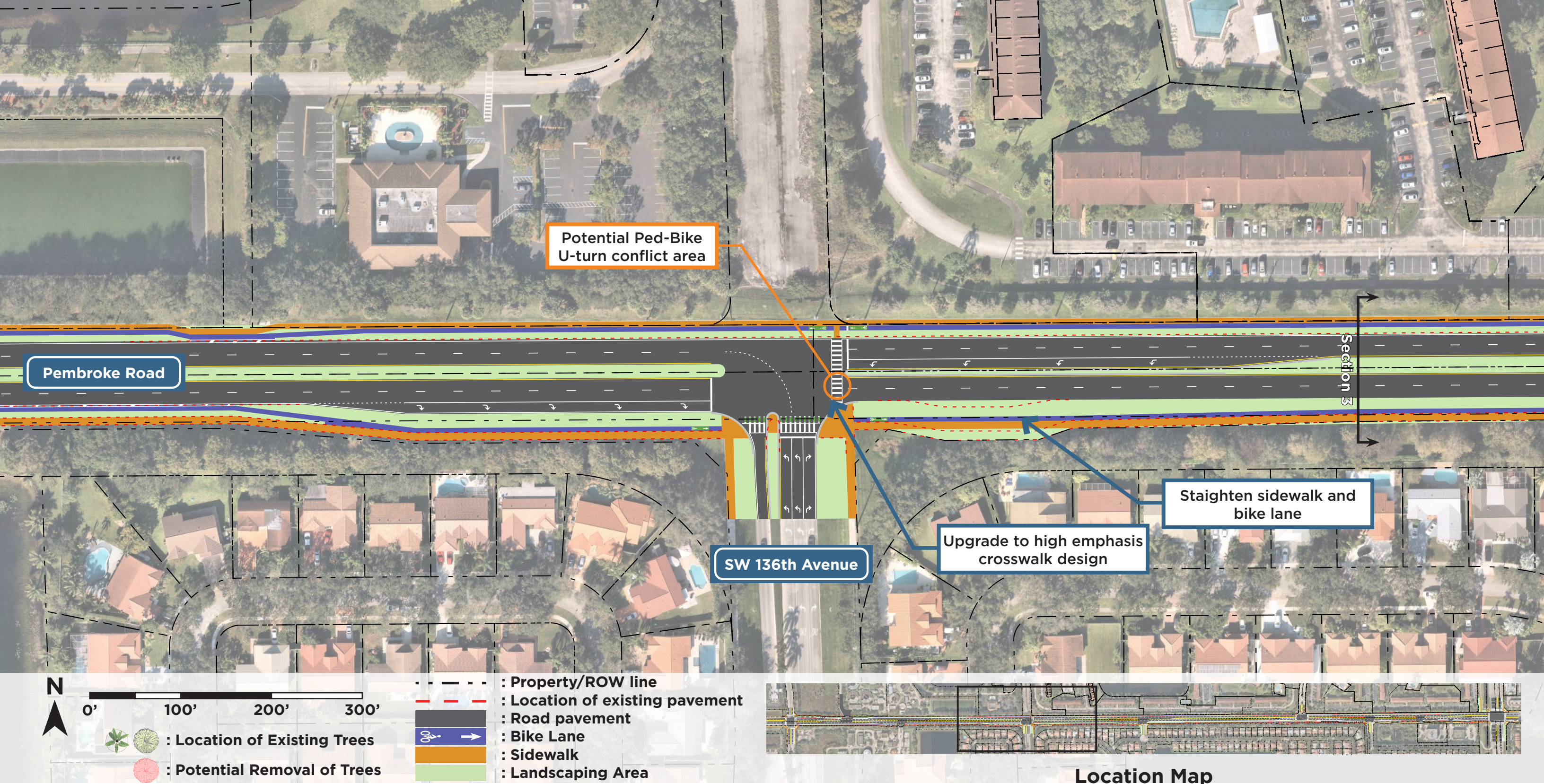

Note: These images and diagrams represent a planning concept based on cursory planning efforts. If concept advances, significant additional design would be required.

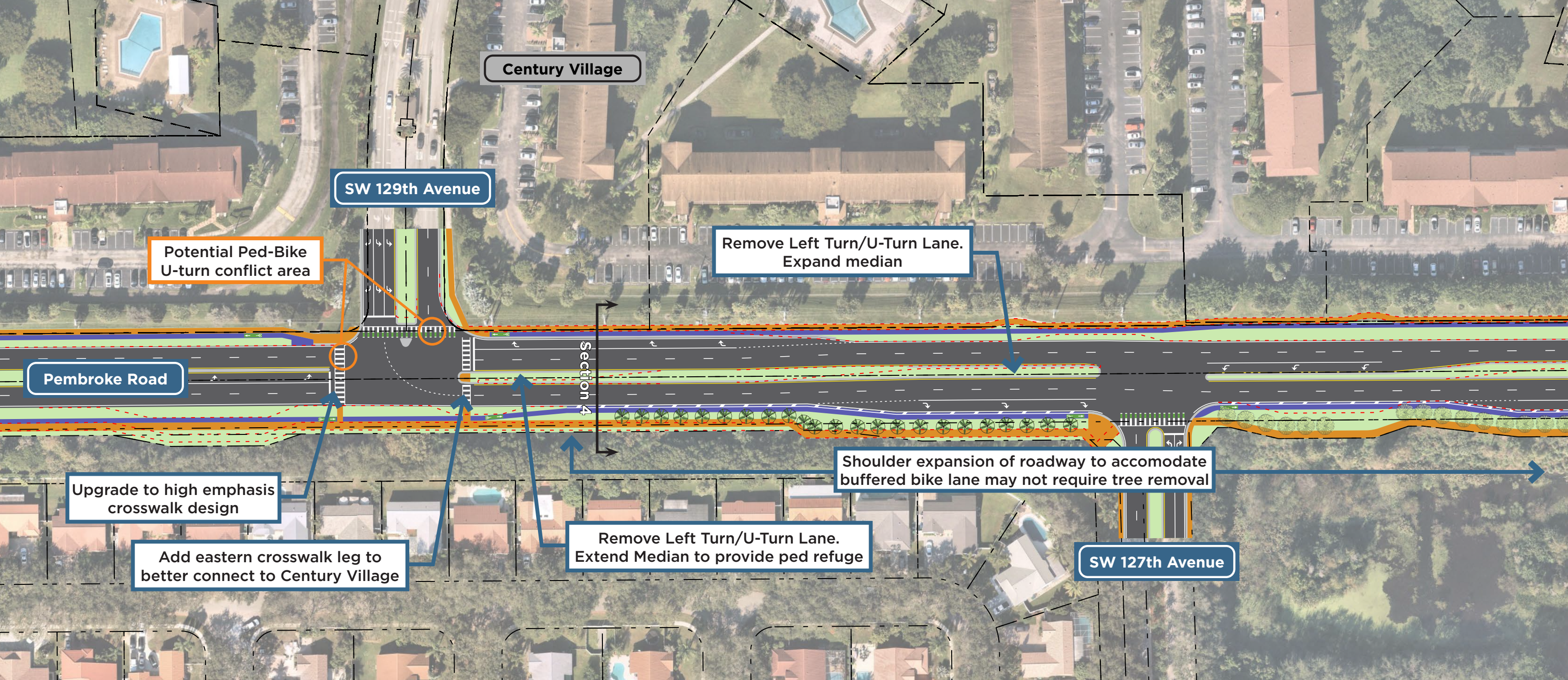

- : Property/ROW line
- : Location of existing pavement
- : Road pavement
- : Bike Lane
- : Sidewalk
- : Landscaping Area
- : Location of Existing Trees
- : Potential Removal of Trees

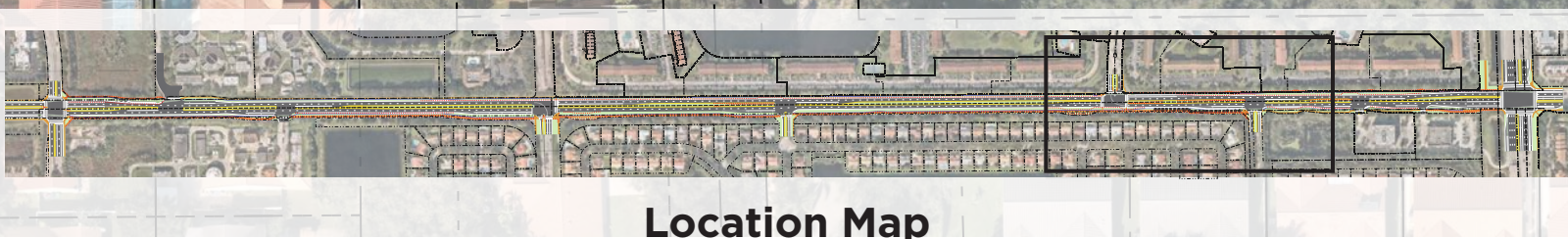

Location Map

Note: These images and diagrams represent a planning concept based on cursory planning efforts. If concept advances, significant additional design would be required.

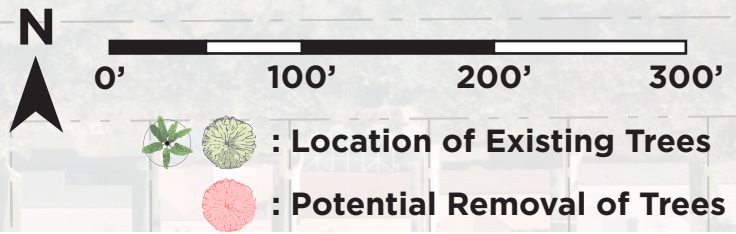
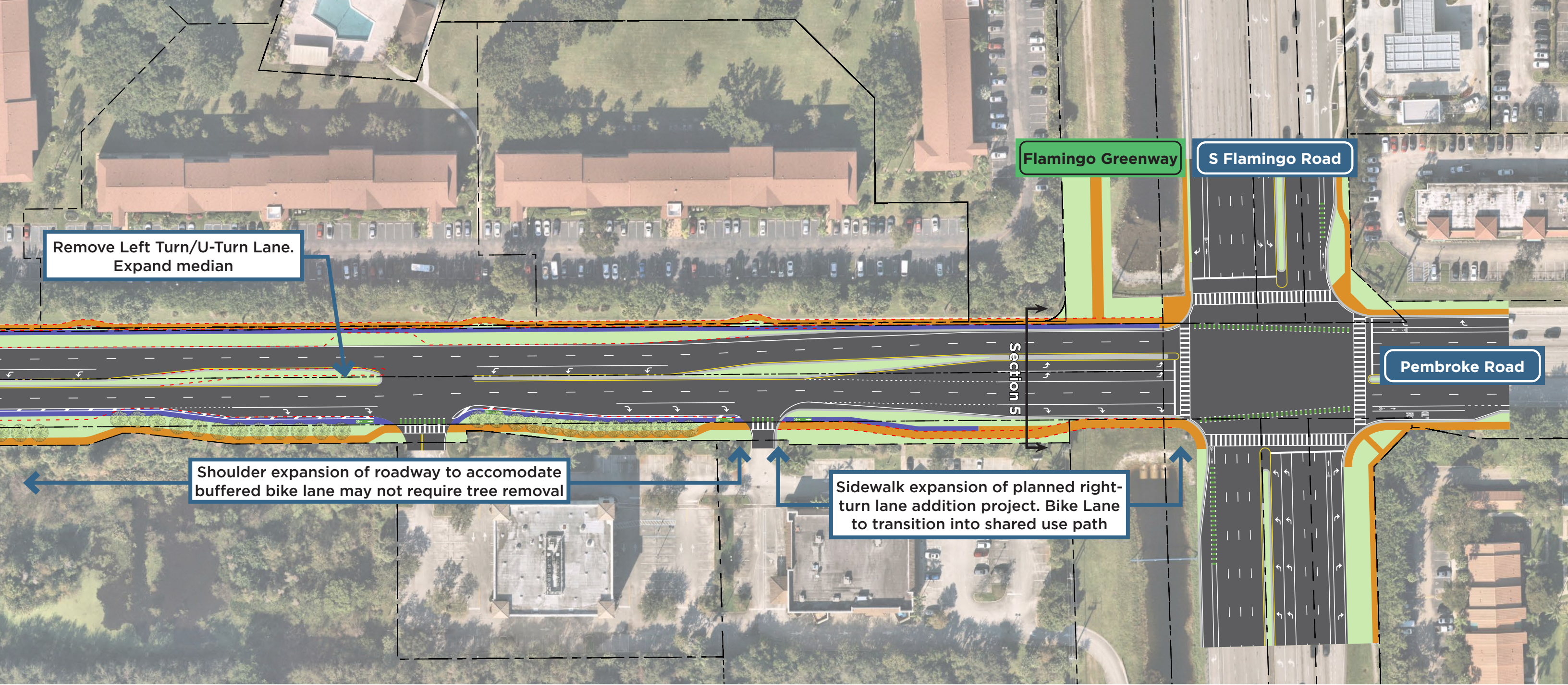

- : Property/ROW line
- : Location of existing pavement
- : Road pavement
- : Bike Lane
- : Sidewalk
- : Landscaping Area

- : Location of Existing Trees
- : Potential Removal of Trees



Location Map

Note: These images and diagrams represent a planning concept based on cursory planning efforts. If concept advances, significant additional design would be required.

Preferred Alternate Pembroke Road west of S Flamingo Road