

WELCOME

Host
City of
Pembroke Pines



Organizer



Consultant Team

Kimley-Horn
Alta Planning+Design
Media Relations Group



Who is the Broward MPO?

- A federally chartered entity responsible for transportation decision making in the Broward region
 - Influence the expenditure of federal and state transportation funds at the regional level
- MPO Board
 - 31 municipalities
 - Broward County
 - Broward County School Board
 - South Florida Regional Transportation Authority (Tri-Rail)
- Develop plans, conduct studies, establish initiatives and programs

Broward MPO Mission:

To collaboratively plan, prioritize, and fund the delivery of diverse transportation options.

Broward MPO Vision:

Our work will have measurable positive impact by ensuring transportation projects are well selected, funded, and delivered

TODAY'S AGENDA

- Introductions
- Brief presentation
- Workstation discussions of preferred alternatives
 - Miramar Parkway from SW 172nd Avenue to SW 160th Avenue/Dykes Road
 - Pembroke Road from SW 145th Avenue to S Flamingo Road

Project Background

- Complete Streets Master Plan (CSMP)
- Walking Audit
- Community meeting in October 2023
- Corridor Enhancements
 - Increase safety
 - Improve biking facilities
 - Reduce speeding



Community Meeting

Miramar Parkway

From SW 172nd Ave to SW 160th Ave

February 27, 2024



- Recommendations include:
 - Wider sidewalks
 - Separated bicycle lanes
 - Bus stop boarding area expansions
 - Special emphasis crosswalk markings
 - Three (3) new signalized intersections with crosswalks

Preferred Alternative

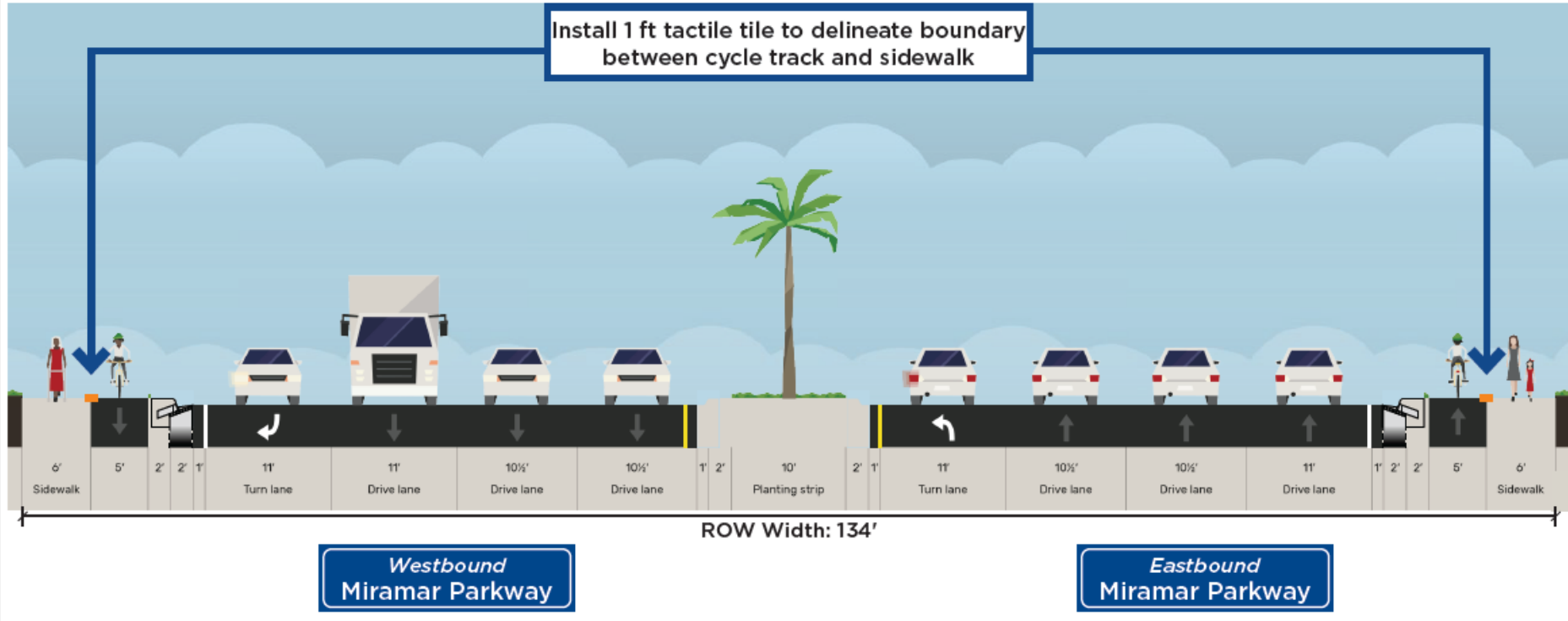

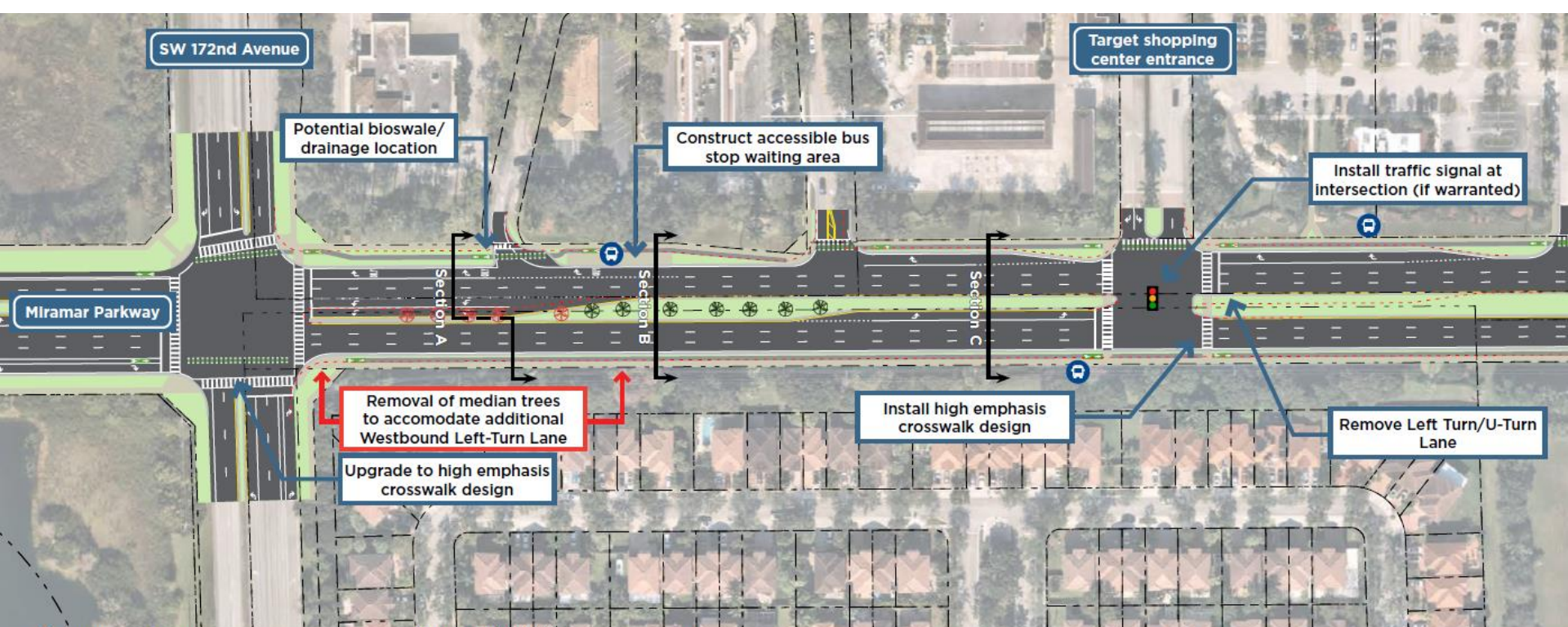

- : Bus Stop Location
- : Location of Existing Trees
- : Potential Removal of Trees
- : Installation of Custom Inlet
- : Installation of Traffic Signal

- : Property/ROW line
- : Location of existing pavement
- : Road pavement
- : Bike Lane
- : Sidewalk
- : Landscaping Area

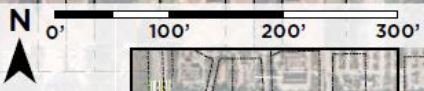

Location Map



Note: These images and diagrams represent a planning concept based on cursory planning efforts. If concept advances, significant additional design would be required.

Please note: A warrant for the proposed traffic signal at the entrance to the Target Shopping Center would need to be obtained and approved by city staff with Broward County staff concurring with the findings.

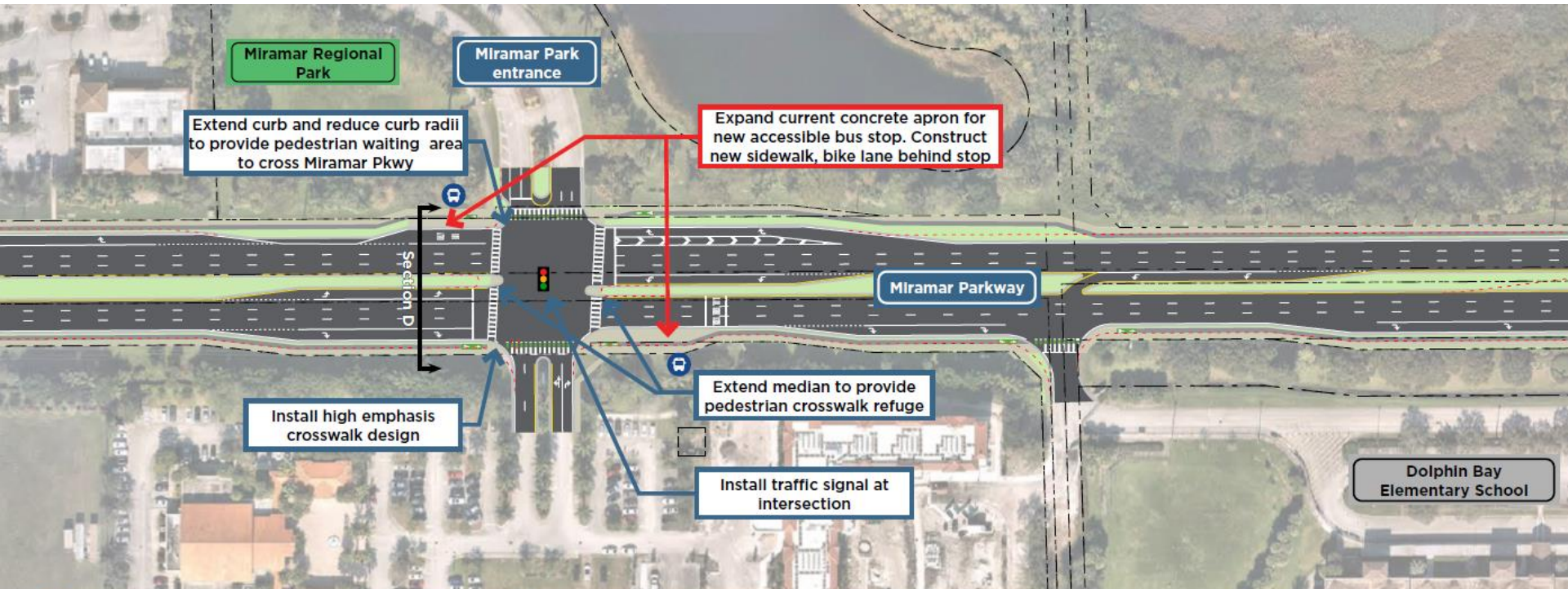

- : Bus Stop Location
- : Location of Existing Trees
- : Potential Removal of Trees
- : Installation of Custom Inlet
- : Installation of Traffic Signal
- : Property/ROW line
- : Location of existing pavement
- : Road pavement
- : Bike Lane
- : Sidewalk
- : Landscaping Area



Location Map



Note: These images and diagrams represent a planning concept based on cursory planning efforts. If concept advances, significant additional design would be required.



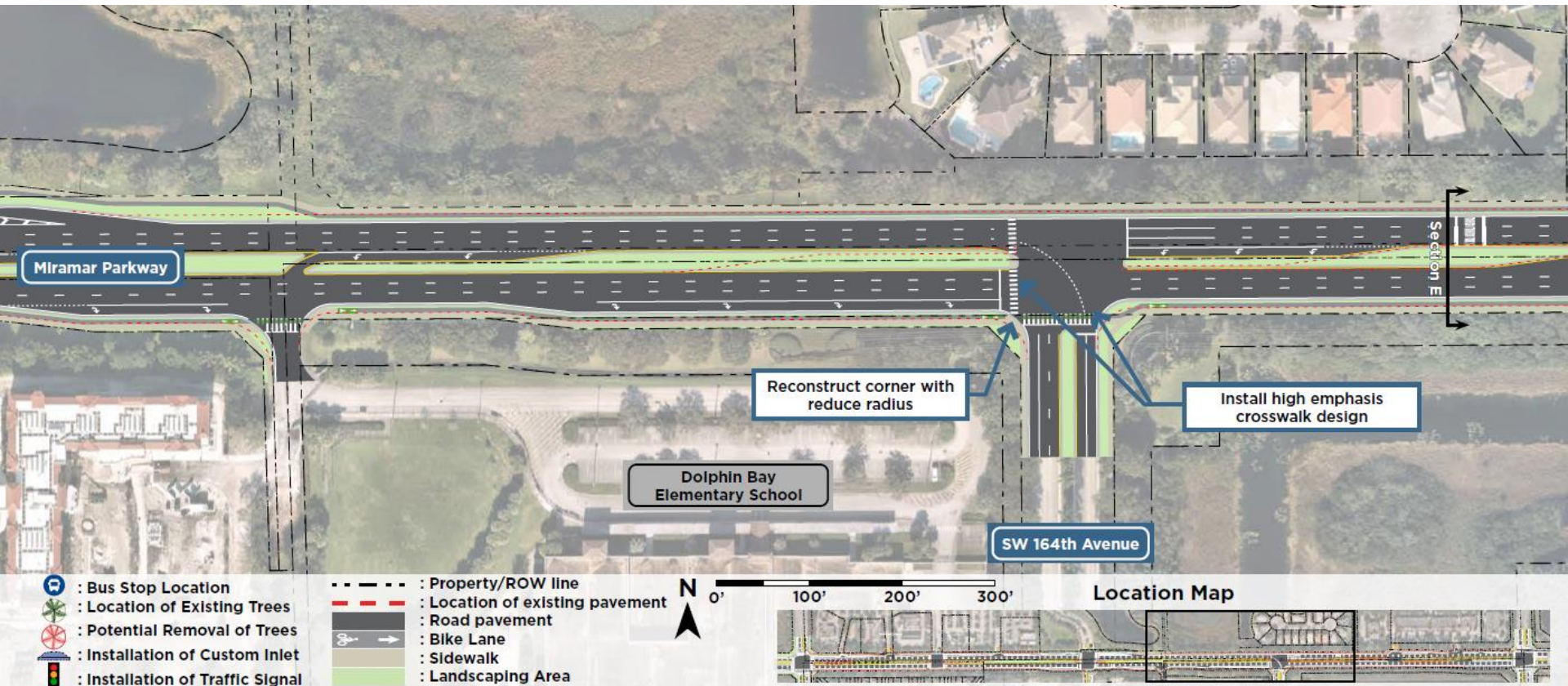



Please note: A warrant for the proposed traffic signal at this entrance to the Miramar Regional Park would need to be obtained and approved by city staff with Broward County staff concurring with the findings.



Note: These images and diagrams represent a planning concept based on cursory planning efforts. If concept advances, significant additional design would be required.



-  : Bus Stop Location
-  : Location of Existing Trees
-  : Potential Removal of Trees
-  : Installation of Custom Inlet
-  : Installation of Traffic Signal

-  : Property/ROW line
-  : Location of existing pavement
-  : Road pavement
-  : Bike Lane
-  : Sidewalk
-  : Landscaping Area



Location Map



Note: These images and diagrams represent a planning concept based on cursory planning efforts. If concept advances, significant additional design would be required.

Community Meeting

Pembroke Road

From SW 145th Ave to S Flamingo Road

February 27, 2024



- Recommendations include:
 - Wider sidewalks
 - Separated bicycle lanes
 - Connectivity improvements to the Flamingo Greenway
 - New crosswalks
 - Special emphasis crosswalk markings

Preferred Alternative

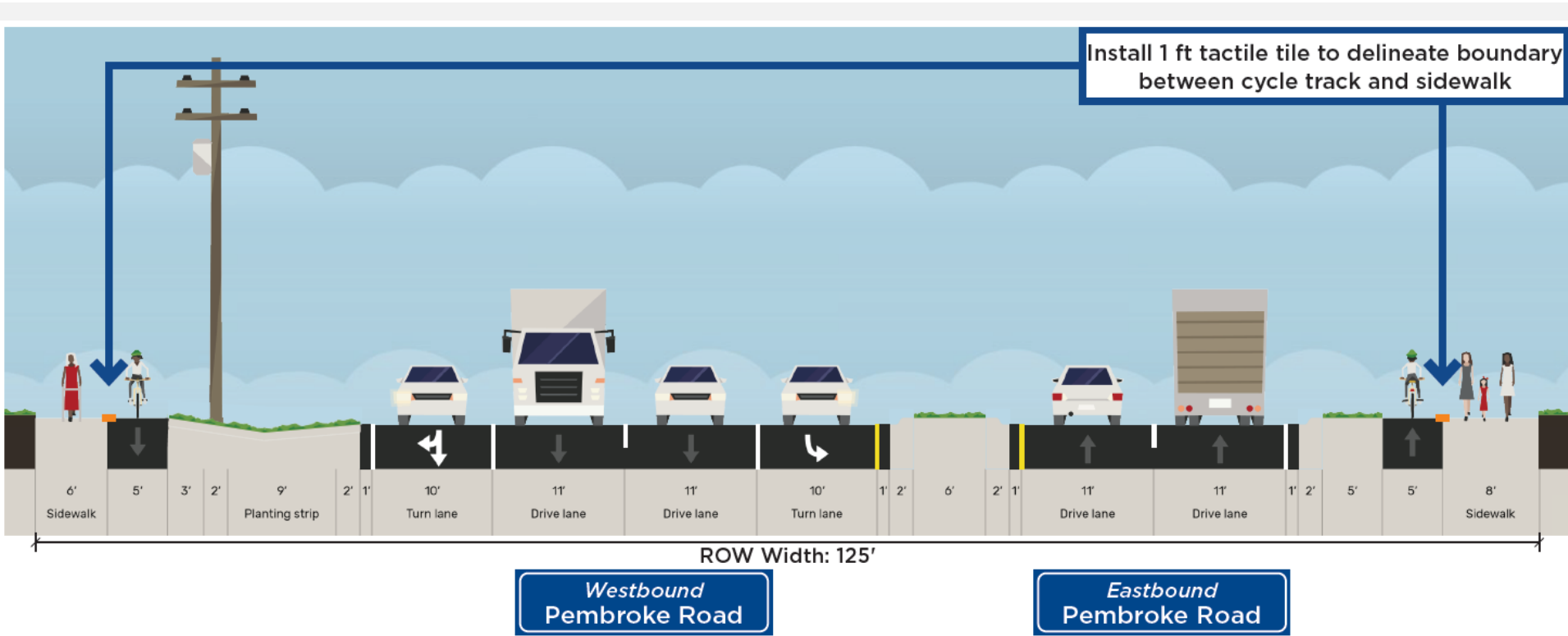

Westbound
Pembroke Road

Eastbound
Pembroke Road

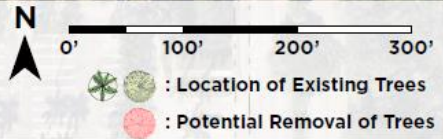
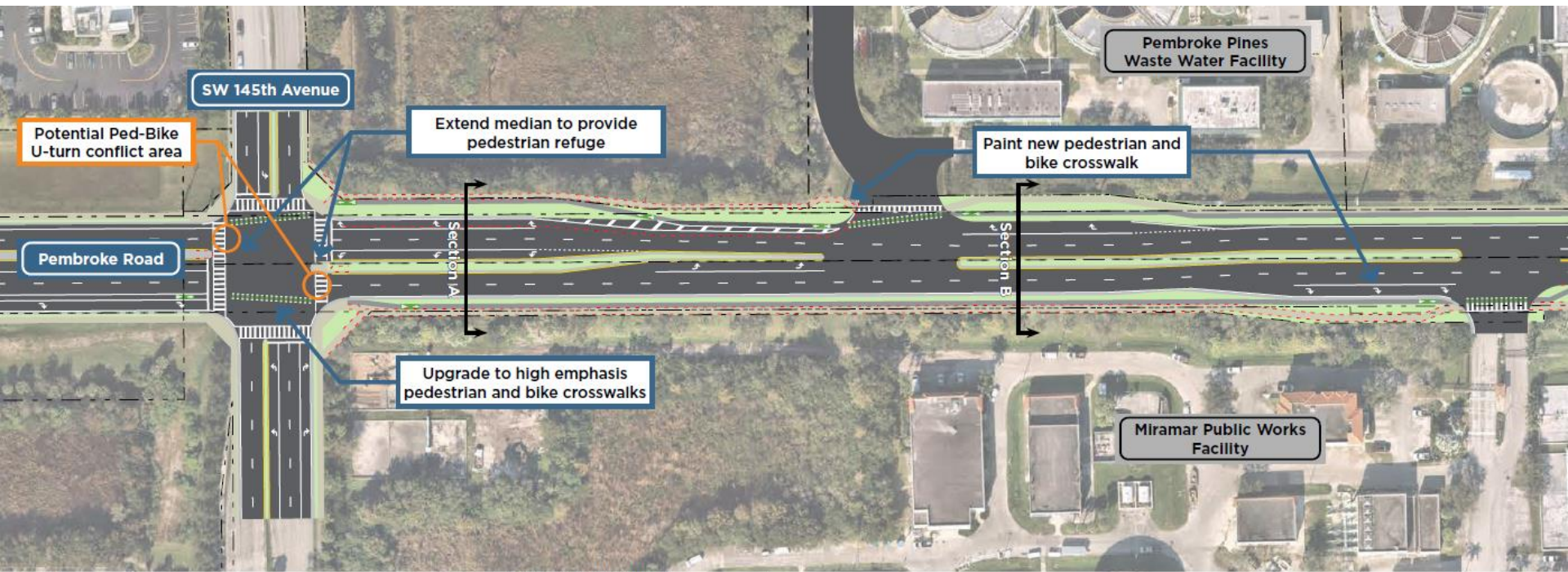

- - - - - : Property/ROW line
- - - - - : Location of existing pavement
- ▬ : Road pavement
- 🚲 : Bike Lane
- ▬ : Sidewalk
- 🌿 : Landscaping Area
- 🌳 : Location of Existing Trees
- 🔴 : Potential Removal of Trees



Location Map

Note: These images and diagrams represent a planning concept based on cursory planning efforts. If concept advances, significant additional design would be required.

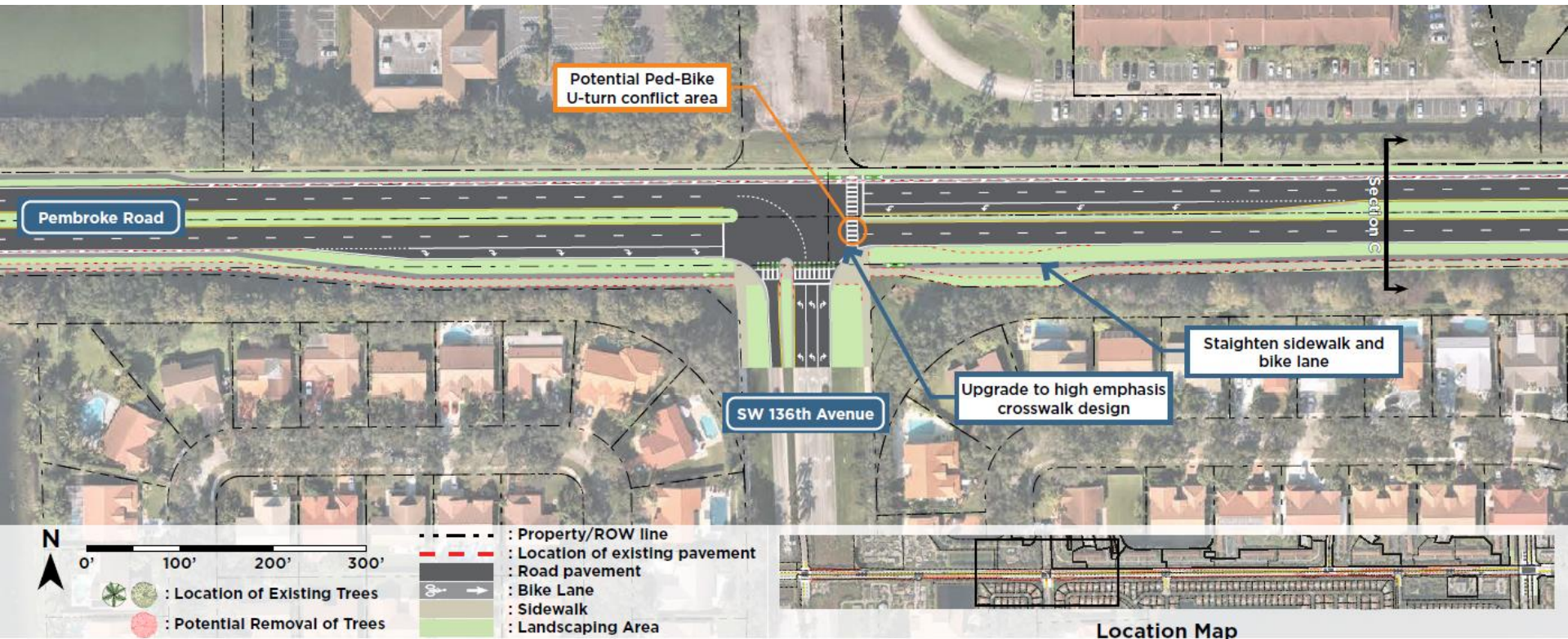

Note: These images and diagrams represent a planning concept based on cursory planning efforts. If concept advances, significant additional design would be required.

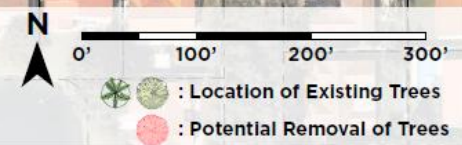
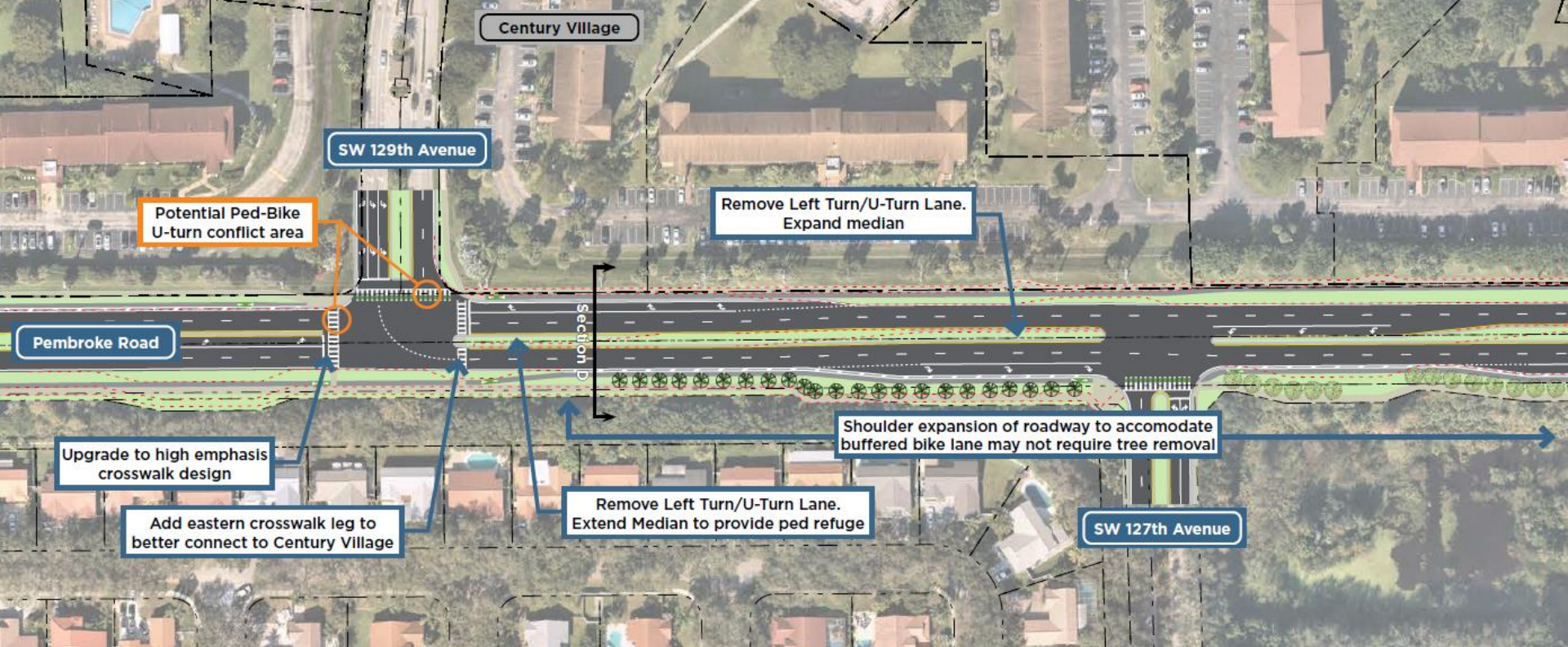

- - - - : Property/ROW line
- - - - : Location of existing pavement
- ▬▬▬▬ : Road pavement
- ▬▬▬▬ : Bike Lane
- ▬▬▬▬ : Sidewalk
- ▬▬▬▬ : Landscaping Area
- 🌳 : Location of Existing Trees
- 🚫 : Potential Removal of Trees



Location Map

Note: These images and diagrams represent a planning concept based on cursory planning efforts. If concept advances, significant additional design would be required.

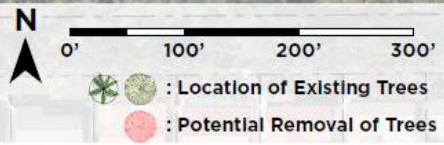
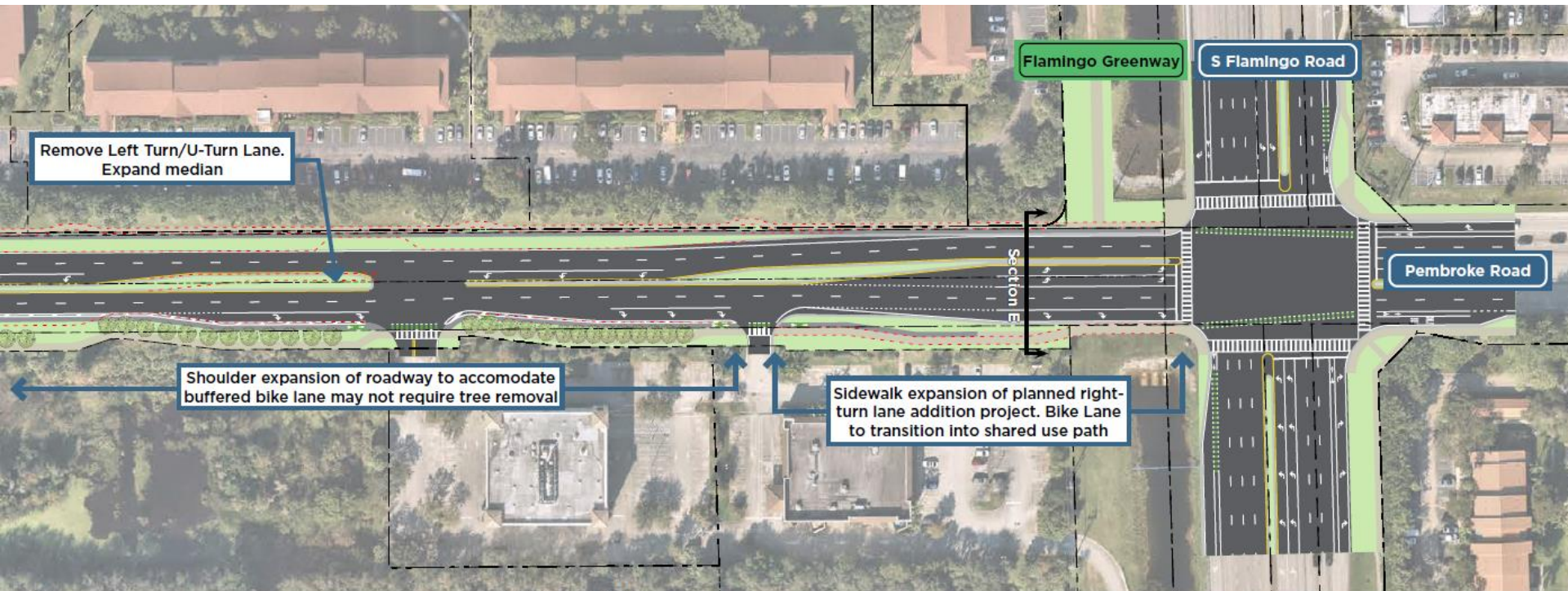

- : Property/ROW line
- : Location of existing pavement
- : Road pavement
- : Bike Lane
- : Sidewalk
- : Landscaping Area
- : Location of Existing Trees
- : Potential Removal of Trees



Location Map

Note: These images and diagrams represent a planning concept based on cursory planning efforts. If concept advances, significant additional design would be required.

Schedule

- Design funding in 2025
- Construction funding in 2028

Phase	Fund Source	2024	2025	2026	2027	2028	Total
PEMBROKE RD FROM SW 145TH AVE TO FLAMINGO ROAD - FM# 4496901						Length: 1.532	*Non-SIS*
Type of Work: BIKE LANE/SIDEWALK						Lead Agency: CITY OF PEMBROKE PINES	
2023 MPO CSMP PRIORITY #7 PROTECTED BICYCLE LANES AND WIDER SIDEWALKS LAP PROJECT WITH PEMBROKE PINES						MTP Pg.: 5-30	
PE	SU	0	253,948	0	0	0	253,948
PE	TALU	0	711,337	0	0	0	711,337
CST	SU	0	0	0	0	7,495,223	7,495,223
Total		0	965,285	0	0	7,495,223	8,460,508
<i>Prior Years Cost</i>			<i>Future Years Cost</i>			<i>Total Project Cost</i>	
						8,460,508	

Next Steps

- Receive and compile feedback, questions, and comments from this meeting.
- Refine preferred alternative and planning-level cost estimates.
- <https://browardmpo.org/project-development/pembroke-road>
- <https://browardmpo.org/project-development/miramar-parkway>
- Hand off Pembroke Road project to our engineering team April/May.



MPO Project Contact:
Mark R. Brown, AICP
brownm@browardmpo.org
954-876-0036

Thank You!



Pembroke Road



Miramar Parkway